WEATHER FORECAST

Victoria and Vicinity—Moderate to fresh north and east winds; cloudy and mild, with showers.

Vancouver and Vicinity—Moderate north and east winds; cloudy and mild, with occasional rain.

The Daily Colonist.

(ESTABLISHED 1858)

COLONIST TELEPHONES

Advertising	Empire 4114
Business Office	Empire 4114
Circulation	Garden 1812
Job Printing	Garden 5241
Editorial Rooms	Empire 4111
Social Editor	Empire 3311

NO. 77—SEVENTY-NINTH YEAR | VICTORIA, BRITISH COLUMBIA, FRIDAY, MARCH 12, 1937 | EIGHTEEN PAGES

SONNY BUXTON WINS Victoria Battler
Scores Technical Knockout Over Ed Lewis in Fourth Round — Page 12

PAGEANT IS COLORFUL
Old Scenes Brought to Life Again at Blanshard Day Reception — Page 5

Fire Chief *ANSWERS CRITICISM*
Gives Reasons for Closing Hall to Victoria West Brotherhood — Page 2

ITALY IS ACCUSED OF UNDECLARED WAR ON SPAIN'S GOVERNMENT

Loyalists Say 30,000 Soldiers of Mussolini in Drive With Insurgents Against Madrid—Defence Reported Holding Firm on Fourth Day of Big Push in Guadalajara

MADRID, March 11 (AP).—Government authorities, charging 30,000 Italian soldiers were driving toward Madrid with the insurgent army in Guadalajara, accused Italy tonight of waging an "undeclared war" on Spain.

Foreign Minister Alvarez Del Vayo, on behalf of civil officials, and General Jose Miaja, speaking for the military command, said the time had come to drop talk of a civil conflict in Spain and brand the war an international one.

HOLDING FIRM

General Miaja, commander of all Government troops in Central Spain, returned from a front-line tour and declared his troops were holding firm today, the fourth of intense fighting in the Guadalajara sector, northeast of Madrid.

Four Italian officers and thirty-seven soldiers from the ranks, said to have been captured in the Guadalajara fighting, were exhibited by the Government as proof of Italian support in the insurgent onslaught against the Aragon highroad.

The defence junta issued the following statement:

"ALL ARE ITALIAN"

"Declarations made by these men disclose the composition of the Italian divisions. All their equipment and personnel, including the commanding officers, are Italian

Continued on Page 2, Column 1

RIDICULE PEACE POLICY OF SATO

Japanese Foreign Minister Criticized for New Friendliness to China

TOKIO, March 11 (AP). — Foreign Minister Naotake Sato's explanation of Japan's new policy of friendship for China tonight drew the fire of two major party leaders and warnings to the Government that it faces grave danger from all sides.

The Diet listened in silence as Dr. Hitashi Ashida, publisher and Seiyukai leader, led the attack. Sato making his second foreign policy speech in the Parliament, was heckled frequently.

"We are at the momentous crossroads between peace and war" said Dr. Ashida, president of The Japan Times, an English language newspaper.

MEETS DERISION

Sato was greeted with laughter, when, discussing a Sino-Japanese deadlock, he said "If China rejects Japan's policy, we must wait patiently until China changes its attitude."

He appeared disconcerted by the barrage of questions hurled at him because of his doctrine that China henceforth should be treated as an equal nation and that friendship betwen the two countries should be fostered jealously.

Yusuke Tsumuri, of the Minseito, largest political party, joined in the attack on Sato.

Despite the Government's claims of improved relations with Great Britain, he charged, there is little evidence of co-operation between the two countries. Trade relations especially, he said, were highly unsatisfactory.

Flyer Off on Long Trip to Help Trapper

FORT McMURRAY, Alta., March 11 (CP).—Responding to an emergency call from an injured trapper at Burnside Harbor, on Bathurst Inlet, 300 miles east of Coppermine, N.W.T., Pilot Rudy Heuss left Fort McMurray today on the first lap of a 2,800-mile rescue flight.

The trapper, named McLellan, whose feet were badly frozen, will be taken to Edmonton for expert hospital and surgical treatment. It was believed amputation was necessary.

Coppermine is about 1,500 miles north of Edmonton.

PAGE DIRECTORY

Comics	Page 15
Culbertson on Bridge	Page 9
Editorials	Page 4
Financial	Page 14
"High Noon"	Page 17
Jane Dixon	Page 15
Radio Programmes	Page 18
Shipping and Travel	Page 11
Social Notes	Page 8
Sport	Pages 12, 13
Theatres	Page 10
Women's Clubs	Page 7

TREE POLICY IS DISCUSSED

B.C. Government Meets Timber Operators to Consider Reforestation

With ten of the leading logging operators and representatives of the timber industry present, the Provincial Government opened private conference yesterday on reforestation policies. Hon. A. W. Gray announced after morning and afternoon sittings that progress had been made, and that some statement touching the results of the discussion may be issued today.

In the morning, E. C. Manning, chief forester; F. D. Mulholland, head of forest surveys, and others of the Provincial Forest Service, laid detailed statements before the logging operators as to conditions in the Coast area respecting forest cover. Attention was drawn to the need for perpetuation of timber stands through natural regeneration, and figures given for large areas in the Coast district which have not adequately reseeded.

DISCUSSING POLICY

Out of the discussions is expected to arise agreement as to how the Province and the industry jointly may apply reforestation practically before it is too late.

Representing the timber industry at the conference were Russell Richardson, chairman of the British Columbia Loggers' Association; R. V. Stuart, managing secretary; Robert Filberg, of the Comox Logging; Russell Mills, R. Pendleton, P. A. Wilson, John Humbird, Thomas Lamb, Roger Cobb, and George Millburn.

TRANSPORT BILL ADVANCES STAGE

Measure Ready to Be Reported to Senate—Maritime Members Lose Battle

OTTAWA, March 11 (CP). — The proposal for Federal control of Canadian transportation agencies was advanced another step today when the Senate railways committee approved the transport bill in amended form, after holding hearings and debating the measure since February 3.

An eleventh hour effort by Senators from the Maritime Provinces to further amend the bill, was rejected by the committee at the final session. The bill will be reported to the Senate, Tuesday night.

PRESIDENT LEAVES FOR STAY IN GEORGIA

WASHINGTON, March 11 (AP).—President Roosevelt left by special train today for a two weeks' visit to Warm Springs, Ga. He was accompanied by a party of eleven.

Keep Vigilant Watch on Morocco Coast

The above striking picture, made from one of the warships, shows destroyers of the French Atlantic fleet stretching in a long line as they speed over the light-flecked waters off the Moroccan coast. Several times during the present Spanish conflict, France has considered it necessary to make it clear that she will tolerate no infiltration of Germans into Spanish Morocco, through friendship of the Berlin Government with General Francisco Franco's cause.

Sir Samuel Hoare Paints Illuminating Picture of Great Britain Rearming

Admiralty Head Gives New Details of Naval Construction and Strategy

BASE AT SINGAPORE NEARLY COMPLETED

LONDON, March 11 (C.P. cable).—New details of British naval construction and strategy, a new picture of the thoroughness with which the Government is carrying out its rearmament programme, were unfolded in the House of Commons today by Sir Samuel Hoare.

Introducing the 1937 naval estimates, the First Lord of the Admiralty revealed that by the end of the year Britain would have under construction the "remarkable number" of 148 new ships, that anti-aircraft weapons were being produced "on a scale of precision undreamt of in 1918," that plans would be ready to repel any attack on British shipping in "narrow seas," and that the Singapore naval base was nearing completion.

ASKS OF DOMINIONS

After the speech, Rt. Hon. A. V. Alexander, former Labor First Lord of the Admiralty, asked if the Dominions had been consulted concerning the general rearmament programme.

He further asked if they were prepared to contribute something to the enormous burden to the taxpayer involved in the Government's programme. "If there is danger of war in the Pacific," he said, "the Dominions might find themselves in a different frame of mind from what they have been in recently."

Lord Stanley, Parliamentary Secretary for the Admiralty, said the Dominions were being kept in the closest touch through their representatives at meetings of the committee for Imperial defence.

Alexander called the Government's rearmament policy "unilateral" and warned that "along that road lies the approach to national madness, national suicide, instead of any real preservation of the Empire."

Continued on Pag 2, Column 4

Defence Taking First Place on Agenda for Imperial Conference

Constitutional Questions and Trade Will Fill the Pattern of Work When Discussions Start In London After the Coronation

OTTAWA, March 11 (CP).—Defence, constitutional questions and trade form the pattern for the work of the Imperial Conference which meets in London on May 14. In the list of agenda of the conference, made public today in all the Empire capitals, foreign policy and defence comprise the first main heading. In the 1930 conference it was second, preceded by inter-Imperial relations and followed by economic questions.

"As regards foreign affairs and defence," said the text, "the agenda will include an examination of the general situation, together with any relevant questions of less general character, which may require consideration."

International status of members of the British Commonwealth and treaty procedure are the chief divisions of the general topic of constitutional questions.

A general review of the progress of Empire trade will be involved in the discussion of trade, shipping and air communications. Questions arising out of the Ottawa trade agreements are to be dealt with by separate discussions between inde-

Continued on Page 2, Column 3

Senator Would Start Negotiations to Halt Encroachments

WASHINGTON, March 11 (AP).—Senator Homer T. Bone appealed today to United States Secretary Hull to begin negotiations to halt "encroachment of Japanese interests into the fisheries of Western Alaska." "The fishing interests of my state," Bone wrote Hull, "believe the Government should take a determined attitude in protetcing these fisheries.

Earlier this week Senator Lewis B. Schwellenbach, of Washington, suggested to Congress that a "no fishing" sign be hung on the continental shelf for the benefit of foreigners. He warned if encroachment in Alaskan waters is not stopped foreign interests may soon invade United States and Canadian coastal waters wtih floating canneries.

Oak Bay's Levy For Taxation Is Set at 25 Mills

Little Difference From Rate of Last Year Seen in Municipal Decision—50 Per Cent Value of Improvements and 100 Per Cent of Value of Land to Be Taxed

OAK Bay's 1937 tax rate was set yesterday at 25 mills on 50 per cent of the value of improvements and 100 per cent of the value of land. The rate closely follows that of 1936, with slight adjustments on a large portion of the assessment roll. Last year's rate was 49½ mills, but the improvement valuation subject to taxation has been increased by 5 per cent this year.

The council will levy for $173,718, as compared with $167,220 last year. On the expectation that 86 per cent of the tax levy will be paid, the estimated revenue to be received is placed at $314,824. Last year's collections were $315,248.

Expenditures for the year are estimated at $317,027, the difference between the expenditures and the receipts being paid out of the general cash balance.

Estimated increase in expenditures this year is largely attributable to school costs. There is an estimated expenditure of $97,013 for the school board, an increase of $5,756 over last year's expenditures. This addition is due partly to the larger number of pupils at the high school, necessi-

Continued on Page 3, Column 4

NANAIMO MEMBER SUPPORTS BUDGET

J. S. Taylor, Expelled From C.C.F., Wishes to Be Regarded as Independent

OTTAWA, March 11 (CP).—One Opposition member tonight, in the course of the budget debate, announced he was going to vote for the Dunning budget. He is J. S. Taylor, Nanaimo member, who was recently read out of the Co-operative Commonwealth Federation by the party's British Columbia organization. He announced he wished to be regarded as an Independent in future.

Mr. Taylor thought the sales tax was the most efficient of the various forms of taxation, but believed those commodities essential to the poor should be exempted. He was sorry the Minister continued "slavishly" to follow an orthodox economic system which, he held, had proved inadequate. However, he said, he would vote for the budget.

GOT BIGGER PENSION BY BEING ON LOAN

OTTAWA, March 11 (CP).—Instead of the $3,520 pension which Lieutenant-Colonel W. Arthur Steel received on retiring from the position on the former radio commission, while loaned from the Department of Defence, he would have received a $1,975 pension if sent back to the defence department before being retired, according to a return tabled in the House of Commons today.

IS ABDUCTED AND ROBBED OF GEMS

Jewelry Salesman Loses Samples Worth $15,000 to Robber in Washington

KELSO, Wash., March 11 (AP).—An armed man abducted Morris Katz, Los Angeles jewelry salesman, in the latter's automobile here today, robbed him of between $15,000 and $20,000 in jewelry and left him bound hand and foot in timber beside a lonely mountain road.

When the robber left him, Katz managed to roll to the top of an embankment above the road. A farmer passing noticed Katz, but did not stop until he reached Kelso, where he notified the sheriff's office.

Police Chief Gene Williams and Sheriff's Deputy R. A. Schiewe returned with the farmer and rescued Katz.

TWO KILLED AND SEVENTEEN FEARED DEAD IN MINE BLAST

Only Three Men Escape From Coal Workings in West Virginia—Explosion Occurs About Three Miles From Drift Mouth, Adding to the Difficulties of Work of Rescue

Only Meagre Details Known Of Second Disaster in Year

LOGAN, W. Va., March 11 (AP).—E. L. Caryle, member of a rescue crew, said tonight "there is no hope for the other seventeen men" still trapped in MacBeth mine, in which an explosion was known earlier to have taken two lives. Caryle said, "There is no air back where they are."

Crews brought out the bodies of Joe Prye, mine motorman, and his brakeman, Troy McCoy.

An explosion in MacBeth, owned by the Hutchinson Coal Company, occurred last September 2 and killed ten men.

THREE MEN ESCAPE

Officials of the Hutchinson Coal Company said three men escaped. They said one of them, John Butler, came out badly burned.

Harold Hutchinson, son of the owner of the mine, reported:

"The explosion occurred in the second west main of MacBeth, about two and three-quarters miles from the drift mouth. It was farther back than the scene of the September 2 blast."

GAS CAUSES EXPLOSION

N. P. Rhinehart, chief of the State Department of Mines, said at Charleston gas apparently caused the explosion, which was localized.

With crews miles back in the operation, officials were unable to learn how much rock had fallen, gas conditions or whether the diggers found their way blocked by debris.

In the September blast it took forty hours to reach the last of the entombed men, through a gigantic heap of broken slate and coal.

Start Search for Sir Charles Ross Missing in Boat

ST. PETERSBURG, Fla., March 12 (AP).—The coast guard said early today it had been requested to search for a small cabin launch on which Sir Charles Ross, noted British inventor, and three friends left Pass-a-Grille last Saturday for Key West. The launch was three days overdue at Key West.

Ribbentrop Discards His Nazi Salute

LONDON, March 11 (AP).—Joachin von Ribbentrop, German envoy to London, surprised his fellow ambassadors today by shaking hands with King George.

The other diplomats at a Buckingham Palace tea party had expected von Ribbentrop to do as he has done on his two previous appearances at the court—give the Nazi salute.

Instead, he and Frau von Ribbentrop emulated the other ambassadors, stood in line, shook hands with both the King and Queen, and stayed for the tea.

REMONSTRATING WITH GERMANY

United States Government Dislikes Recent Attacks by German Press

WASHINGTON, March 11 (AP). — The United States Government gave notice today that it did not like recent attacks by the German press against American citizens and institution.

Secretary Hull instructed William E. Dodd, American ambassador to Berlin, to express to the German Foreign Office this government's amazement and concern over the violence of the denunciations.

It was the second diplomatic incident between the two countries within a week. Germany previously had protested against a speech in which Mayor Fiorello H. La Guardia of New York called Adolph Hitler a "brown-shirted fanatic," and Hull had apologized formally for La Guardia's remarks.

CONTINUE AFTER APOLOGY

Officials said that the German press attacks to which Secretary Hull took exception had continued after he apologized for Mayor La Guardia's reference to Hitler.

Some Berlin journals printed such bitter articles about La Guardia, Jewish women who composed his audience, and American municipal government in general, that portions of them were described here as unprintable in this country.

In Berlin, Ambassador Dodd was reported to have been unable to make an appointment today with Foreign Minister von Neurath. It was presumed he would be received tomorrow.)

COMB SHACK FOR FORTUNE

Police Seeking $300,000 Reported Hidden in Peace River Dwelling

EDMONTON, March 11 (CP).—A dilapidated, tumble-down tar paper shack in Peace River, Alta., condemned by the town council as a public menace and fire hazard, today is the object of careful scrutiny of the town constable and Royal Canadian Mounted Police.

Within its walls, $300,000, the life savings of an aged miser, is alleged to be secreted. The $300,000, entirely in cash, is said to have been accumulated by Henry Lerch, eighty-three-year-old second-hand dealer of Peace River, who died July 20, 1936.

When Lerch died his effects were taken over by the public administrator. His estate at that time consisted of the shack and contents and a quarter section of land.

SAYS FATHER WAS RICH

An Edmonton barrister has received a communication from a lawyer in Larimore, North Dakota, to the effect that George Lerch, a son, has represented his father as a rich miser. To the son's knowledge the man had more than $300,000 in cash hidden away in various places about his property in Peace River five years ago.

Information regarding a will left by Lerch and the disposition of the property is asked for in the letter, and also a request that destruction of the building be delayed until a search has been made for the money.

L.C.C. Preparing Coronation Plans

LONDON, March 11 (CP).—Special arrangements the London County Council has prepared for the Coronation will cost about $200,000. The L.C.C. plans concerts in the parks, special fare and entertainment for patients in L.C.C. hospitals and institutions, extra relief money for many and free accommodation of certain official visitors.

Its schools will be closed from May 12 to May 18. Arrangements are being made so that about 35,000 children may view the Coronation procession from Victoria Embankment.

Health Obligation Placed at $83,900 By Hon. G. M. Weir

Minister Discloses Value of Contracts Entered Into In Respect to Health Insurance Commission and Its Work—Seven-Year Pact

STUNG by Vancouver criticism, which was described as uninformed, the Provincial Government yesterday announced that contracts entered into respecting the British Columbia Health Insurance Commission now total $83,900, whether the scheme proceeds or not. Hon. Dr. G. M. Weir said:

"My attention has been drawn to certain glaring misstatements of facts re cost of the Helth Insurance Commission, reported in the Vancouver press on Wednesday, March 10. These statements are reported to have been made by Adam Smith Johnson before the Vancouver Conservative Association on Tuesday night. Instead of $300,000, the figure attributed to Mr. Johnson, the total outside obligation under the act is $83,900."

AUTHORITY IN ACT

While the items making up the $83,900 were not officially detailed, under the act the Government has authority to enter into a seven-year contract with the chairman, who is receiving $6,000 per annum; a five-year contract with the vice-chairman, understood to receive $5,500 per annum, while the commission had power to engage and appoint whatever staffs it found necessary, including a medical director.

One year's lease on the present premises occupied by the commission has already been taken. If full contracts have been entered, the chairman may be remunerated to the extent of $42,000; the vice-chairman $27,500, and two other members of the board at lower rates under the statute.

These costs would be exclusive of the operating staff of the commission, which prior to its diminution recently had upwards of sixty persons employed, though the exact number of personnel and what they were paid were at no time made public.

WARNS AGAINST ORIENTAL VOTE

Royal City Member Fights Against Granting Franchise to Asiatics

OTTAWA, March 11 (CP).—Granting of the franchise to Orientals in British Columbia might advance their economic assimilation, but could not break down their racial characteristics, Thomas Reid (Liberal, New Westminster) declared today before the Commons committee on Elections and Franchise Acts.

"Are we in Canada prepared to allow an unassimilable race of people to control the economic and political life, if not of Canada, then that of British Columbia, the dangers of which have become more apparent in that province during the past number of years?" he asked.

IS PROVINCIAL MATTER

The racial disqualification in British Columbia was essentially a provincial matter, he contended, since the people of British Columbia were the ones directly affected. They had decided not to permit Orientals to vote in provincial elections, but representations had been made to Ottawa by a Japanese delegation last year whose brief he was replying to, he said.

Mr. Reid took strong exception to a suggestion Canada was less generous in its treatment of Orientals within its borders than Japan itself was to those of alien birth there. In addition to being barred from many specific private rights, such as owning shares in certain large corporations, or owning mining rights, or Japanese ships, aliens in Japan were excluded from all suffrage and could not even join political parties or promote public political meetings, he said.

FAIL IN ACTION AGAINST LEADER

VANCOUVER, March 11 (CP). — Judge C. J. Lennox, in County Court here today, dismissed, with costs, the $1,125 joint wage claim of John L. Loveseth and Mrs. M. Bower Hopkinson against Premier William Aberhart of Alberta.

"The case should never have been brought," the trial judge said as he finished his brief review of evidence submitted since the case opened on Monday. "That's all I will say about it."

Loveseth, executive secretary of the now-defunct British Columbia Social Credit Union, and described in evidence of several witnesses as "Premier Aberhart's personal representative in British Columbia," claimed $625 for work done while organizing the union. Mrs. M. Bower Hopkinson asked $525 in wages as recording secretary for the same organization.

ROYAL CITY
WHOLE GREEN BEANS

Whole Green Beans

Save Time and Toil in Preparation

Royal City Whole Green Beans are an added delight to any meal. They tempt the appetite—and satisfy it. Keep several cans on your pantry shelf. Extra economy at present vegetable prices.

Fire Chief Relates Reason for Closing Victoria West Hall

Alex Munroe Addresses Brotherhood During Annual Meeting—Claims District Receives Fair Treatment—Col. Harris New President

CONTENDING that Victoria West was being given fair treatment in the matter of fire protection, Fire Chief Alex Munroe explained to members of Victoria West Brotherhood why the fire hall was closed, during the annual meeting in the bowling club hall last evening. Norman S. Fraser presided.

Pointing out that between 1931 and 1936 Yates Street hall responded to an average of 228 alarms per year, Burnside 177 alarms, and Victoria West hall only eighty-six alarms, the fire chief stated it was found necessary to close Victoria West and Duchess Street halls to avoid an increase in taxes through application of Fire Departments' Hours of Labor Act, giving firemen a sixty-hour week. He recalled the days when there were eight fire halls in the city, and stated the time had arrived when it was impossible to carry on fire protection in the same manner as that of years ago.

Because a fire in the centre of the city might spread rapidly to other buildings, the chief declared a distribution of fire apparatus had to be accomplished on a fair basis to each district. He stated equipment from Burnside hall could reach many city points in a shorter time than that from Victoria West, when a call came to outside stations to "fill in" at headquarters.

SIGNAL SYSTEM

Chief Munroe described the signal system from Johnson Street bridge to headquarters which facilitated response to a call from Victoria West. He thought the only logical plan to reopen Victoria West hall would be for the city to enter into an arrangement to protect Esquimalt and part of Saanich. A metropolitan fire protection system, he believed, would solve many present difficulties.

In response to questions, the chief did not believe there would be any increase in fire insurance rates in Victoria West through closing the fire hall. H. B. Witter was of the opinion there would be a 10 per cent increase next year. The chief replied any increase would apply to the whole of Victoria, not in one district. Mr. Fraser thought the City Council should have instituted a metropolitan fire department years ago.

After the chief was tendered a hearty vote of thanks, those present went on record as being disappointed because city fire wardens did not attend the meeting, as anticipated. The executive was instructed to arrange a meeting with fire wardens in the near future to discuss the possibility of reopening Victoria West fire hall.

SILENT TRIBUTE

Silent standing tribute was held in memory of the late A. P. Cody-Johnson, treasurer and a former charter member of Victoria West Brotherhood. Mr. Fraser, the retiring president, reported most of the brotherhood's major objects had been carried out during the year, although no action had been secured on a move to open Craigflower Road from Tillicum Road to Craigflower Bridge. The treasurer's report showed $25.39 on hand.

Officers were elected were: Col. A. E. Harris, president; William H. Davies, vice-president; Capt. J. G. Cromack, secretary-treasurer; Mr. Witter, auditor; Alex Monteith, Charles Rose, Mr. Witter, Mr. Fraser and Norman Hill, members of the executive.

A hearty vote of thanks and appreciation was passed to Mr. Fraser, who served six years as president of the brotherhood.

PAINTS PICTURE OF BRITAIN REARMING

Continued from Page 1

Sir Samuel sought once and for all to still claims that naval power was being outmoded by aircraft. Today, he declared, every sensible student of defence problems realized the interdependence of sea and air power. The danger of air attack could be met by the fullest use of air power itself and the production of anti-aircraft weapons which were having the effect of making the warship the least attractive target for an enemy air force to attack.

"I do not say that because it is the most unattractive target in the world that this target will never be attacked," Sir Samuel continued.

"Nor do I say that, if the ships are attacked, they will not be sunk. We never claimed to make battleships unsinkable. It will always be possible to sink even battleships with gunfire, mines or torpedoes. No doubt in certain conditions it is also possible to sink ships by air attack.

UNATTRACTIVE TARGET

"But the fact remains that, of all the targets that the enemy may select, the fleet, protected by its own aircraft, heavily armored by the latest developments of metallurgical science, stiff with anti-aircraft guns of amazing volume and increasing precision, will undoubtedly be the least attractive target an enemy is likely to select"

Naval bases would be made "very formidable objects of attack whether the fleet is present or not." In connection with plans for the protection of shipping in "narrow seas," old cruisers and old destroyers were being converted into effective escort vessels. The authorities were formulating plans to ensure the least possible dislocation of shipping in the event of an emergency.

But naval strategy was not entirely defensive, Sir Samuel warned the House. The British Navy, like the Royal Air Force, believed the best form of defence was a bold offensive.

IN BOTH HEMISPHERES

"We must have a fleet strong enough to carry out its responsibilities in both the Eastern and Western Hemisphere," Sir Samuel went on. "For there is danger lest, with Europe so much in our minds, we forget the all-important fact that we are an Oceanic Empire, that, if our oceanic communications are cut, the Empire comes to an end.

"It is on this account that I attach such vital importance to completion of the naval base at Singapore, and I am glad to think that within a few months the graving dock will be ready, that we are within sight of completion of the whole base."

Luxury Yacht Launched in England

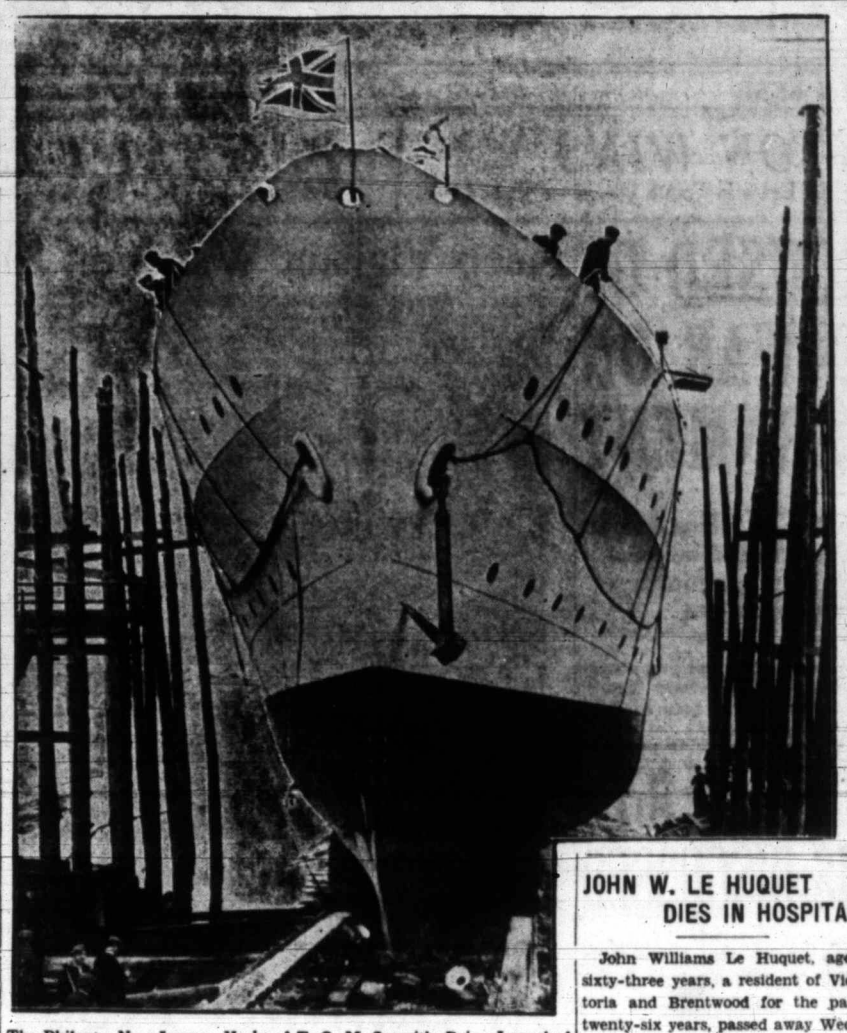

The Philante, New Luxury Yacht of T. O. M. Sopwith, Being Launched at Southampton, England. It Is the Largest Motor Yacht Ever Launched in England.

JOHN W. LE HUQUET DIES IN HOSPITAL

John Williams Le Huquet, aged sixty-three years, a resident of Victoria and Brentwood for the past twenty-six years, passed away Wednesday in St. Joseph's Hospital.

Mr. Le Huquet, who was born in Gaspe, Quebec, lived for many years in Montreal and Toronto before coming to Victoria. He was a descendant of a pioneer Huguenot family.

He is survived by his widow at the family residence at Brentwood; one son, John La Vergne, Victoria; and two grandchildren; two sisters and one brother in Toronto; one sister in Long Island, New York; a nephew in Vancouver and a nephew in Toronto.

The funeral will be held tomorrow at 3:30 p.m. in Hayward's B.C. Funeral Chapel. Interment will be made in Colwood Burial Park.

LEAVE HOUSE IN BODY

QUEBEC, March 11 (P.).—Liberal Opposition members of the Quebec Legislature walked out of the House in a body tonight after failing to gain an 11 p.m. adjournment on the Throne Speech debate.

B.M. Clarke
711 YATES STREET
Gresham's No. 340
All Silk Chiffon Hose
The newest shades and a complete range of sizes 75c

FREE • Installation
ON GENERAL ELECTRIC HOTPOINT RANGES
MacDONALD ELECTRIC, LTD.
Cor. Douglas and View

P. & G. Soap
3 bars 10c
VAUGHAN'S
GROCETERIAS, LTD.

BURBANK
Canada's Quality RANGE
Prices, on easy terms, from $43.50 to $138.50
Coast Hardware
1418 DOUGLAS STREET

ACCUSE ITALY OF UNDECLARED WAR

Continued from Page 1

and fully prove Italy's participation in this war.

"General Mangini is in command of the force as a whole. Divisions are commanded by Generals Bergonzoli, Nuvoloni, Coppi and others whose identities thus far are not known.

"All the divisions are made up of Black Shirts, except one, which is from the regular Italian army."

BENEATH THEIR DIGNITY

(A high Fascist authority at Rome said tonight "It is beneath our dignity to sort truth and untruth from these wild rumors." He said information "from the Bolshevist Government at Valencia has been false every day." Officers mentioned as fighting with the insurgents are not listed in official directories, but it was said in non-Government circles that most of the Italian volunteers in Spain are fighting under pseudonyms or numbers.)

CLEAN OUT SNIPERS

SORIA, Spain, March 11 (AP).—Insurgent cavalry roamed the cattle paths of Guadalajara Province today, cleaning out snipers in a territory of more than 100 square miles occupied by the Fascist forces in their sweep toward Madrid.

The insurgents' sustained advance in four days of heavy warfare northeast of Madrid, officers said, had not only pierced the Government defences but had hurled the whole line back along a broad front.

Teacher—Now, John, to which family does the whale belong?

John—I don't know, sir. No family near us has got one.

New Arrivals in Afternoon Dresses
With swing skirts and short sleeves, and appliqued in bright floral motifs. Priced at $12.95
Scurrah's LIMITED
728 YATES STREET

The Beatty Washes Faster and Cleaner
Beatty Washer Store
1609 Douglas G 7511

MIMEOGRAPHING
BOOKKEEPING
TYPEWRITING
TYE & RAWSON, Secretarial Service
501 Central Bldg. Phone G 1825

HELPS AVOID MANY COLDS
Especially designed aid for nose and upper throat, where most colds start. Used in time, helps *prevent* many colds.
VICKS VA-TRO-NOL

DEFENCE IN FIRST PLACE ON AGENDA

Continued from Page 1

pendent Governments apart from the conference itself. It is hoped an opportunity will appear for discussions of Empire migration.

Prime Minister Mackenzie King will head Canada's delegation to the conference, but other members are still to be announced.

DOING ADVANCE WORK

The conference proper will begin two days after the Coronation of King George, but preparatory work will already have been accomplished. Arrangements have been made for study of constitutional questions by experts in advance.

INJURIES PROVE FATAL

VANCOUVER, March 11 (P.).—Jack Drummond, twenty-two-year-old Vancouver newspaper reporter, died in hospital tonight from injuries suffered in an automobile accident here, February 26.

UNCONSCIOUS HUMOR

Once, it is said, Stalin took Karl Radek to task for telling too many stories against him. "After all," said Stalin, "I am the leader of Russia."

"That joke is not mine," replied Radek calmly.

"Hi, hang on to your paint brush, I am going to remove your ladder so that my car can pass."
—Moustique, Charleroi.

OSTRICH ★★★ BRANDY
DIRECT FROM SUNNY SOUTH AFRICA
A Product of the Grape. Perfectly Aged in Wood.
13 oz. $1.25 26 oz. $2.25
SOUTH AFRICAN WINE ESTATES LIMITED

This advertisement is not published or displayed by the Liquor Control Board or by the Government of British Columbia.

SALTSPRING ISLAND FERRY
DAILY SAILINGS
EXCEPT WEDNESDAYS
Lv. Fulford Harbor 8:15 a.m. 4:00 p.m.
Lv. Swartz Bay 9:30 a.m. 5:00 p.m.
Fares
Automobiles (including driver) 75c to $1.50
Passengers 25c
Trucks (including driver) $1.25 to $2.00
Motorcycles (including driver) 50c
For Further Information and Motor Coach Connections: Phone E 1177, E 1178
GULF ISLANDS FERRY CO. LIMITED

The Great BUDGET-BALANCER

• How to set a good table every day and still have a little cash left at the end of the week isn't the serious problem it once was. A great many budgeteers have discovered a highly satisfactory way out in Heinz Cooked Spaghetti and Heinz Cooked Macaroni.

• Here are all the essentials of a flavoursome, well-balanced, easily prepared meal, at record low cost. Heinz Cooked Spaghetti is made tasty with milk, butter, golden cheese, piquant spices and Heinz tomato sauce. Heated, just as it comes from the store, it satisfies hunger and nourishes the body. Served as a main dish Heinz Cooked Spaghetti meets with a warm welcome. Combined with what-you-have-left from yesterday's dinner, or with peppers or mushrooms, it is a grand answer to that oft recurring question: "What shall I give them next?"

• Heinz Cooked Macaroni, prepared with rich, thick, cream sauce and nippy Canadian cheese, is a pleasing variation; very helpful in striking a balance, both in menus and budgets. But be sure to look for the Heinz label; it means the utmost in taste, quality, healthfulness—and economy.

WRITE FOR THIS—

"The Heinz Book of Salads and Meat Recipes"—a wealth of new ideas for salads, dressings, sandwiches, appetizers; lavish in meat cooking suggestions—ideas for feasts with left overs—quick one-dish dinners. A new and different kind of Recipe Book sent for 25c. Or, send 10c and labels from 3 tins of Heinz Soups. H. J. Heinz Company, Dept. SM6, Toronto, Ont.

H. J. Heinz Canadian plant established at Leamington, 1909

HEINZ
Cooked SPAGHETTI Cooked MACARONI
57

Trustee Replies to Radio Speech Given By Education Head

Percy E. George Answers Statements Made by Hon. Dr. G. M. Weir—Challenges "Formal and Antiquated School Organization"

AFTER careful consideration of a radio talk on school costs here delivered by Hon. Dr. G. M. Weir on March 4, School Trustee Percy E. George composed a reply answering a number of the Minister of Education's charges and mailed it yesterday. At a school board meeting on Wednesday evening trustees did not discuss a formal reply to the minister, and Trustee George took it upon himself as an individual member to answer several allegations.

Following are extracts from Trustee George's lengthy letter to the Minister of Education:

"Dr. G. M. Weir, in his radio talk over radio station CFCT on March 4 last, emphasized the fact that in the year 1934 Victoria's gross educational costs per capita were $15.50 higher than Vancouver's for the same year. In my opinion, the Hon. Minister of Education would have been nearer the point if he had used the figures in column three of his comparative educational costs, which show Victoria's costs as $12.16 in excess of Vancouver's. This figure of $12.16 is the gross cost less miscellaneous fees, etc. If we can collect fees from outside pupils and for materials, etc., so much to our credit.

"In his radio talk Dr. Weir definitely conveyed to his listeners the idea that the higher cost of education in Victoria, as compared with Vancouver costs (1934), was wholly attributable to the non-introduction of the junior high school plan by Victoria trustees.

JUNIOR HIGH SCHOOLS

"After giving the matter very careful thought, I am firmly of the opinion that the junior high school plan could not have been adopted here previous to 1936 without adding to our immediate costs by the acquisition of more school buildings and equipment. With our elementary school enrollment today showing a decrease of 17.1 per cent, as compared wth the year 1930 enrollment, the Victoria school trustees may well feel proud that they did not institute junior high schools several years ago and add considerably to the taxpayers' expense then and for some time to come.

"It would be well to note that had the Victoria School Board adopted the junior high school plan and brought about its (supposed) saving of $20,000 per annum, Victoria's educational costs per pupil would have been reduced only $3.34, still showing Victoria with an educational cost per pupil of $8.82 above Vancouver.

"The foregoing statement of fact, I contend, proves that Victoria's excess costs over Vancouver's cannot be attributed to what has been termed a 'formal and antiquated school organization,' or the lack of a junior high school, but rather, in the main, to conditions beyond the control of the Victoria Board of School Trustees.

"Dr. H. B. King on page 143, 'School Finance,' 1935, states as follows:

"'Costs per pupil are higher in small schools than in larger ones, because the cost of administration is spread over fewer pupils. The cost is also higher when there are disproportionately more senior teachers in a school well advanced upon the salary schedule.'

"Both these conditions are existent in this city.

MAKES COMPARISON

"Vancouver has 7.3 times the students Victoria has, and yet Vancouver has only 6.4 times the teachers and 3.9 times the school centres that Victoria has, all of which definitely places Victoria at a disadvantage in so far as costs are concerned.

"A decreasing enrollment influences the per pupil cost, so I submit the following facts:

"Taking the year 1930, elementary school enrollment as 100 per cent in both Vancouver and Victoria, we find that Victoria's enrollment by 1934 had decreased 10.4 per cent, whereas Vancouver's had only decreased 2.03 per cent. On the other hand, Victoria's enrollment in higher grades in 1934 had increased 2.7 per cent over 1931 enrollment and is now up on additional 2.5 per cent.

"In conclusion, permit me to quote Dr. H. B. King, 'School Finance,' page 74, Table IX (percentage of illiteracy in the population, ten years and over). Figures of seven Canadian cities given (in part): Vancouver, 1.58 per cent, being fifth down list; Victoria, 1.07 per cent, seventh, or lowest on list.

"Dr. King's remarks on the above figures are as follows: 'It is obvious that low cost systems of education reap a harvest of illiteracy.'" Trustee George concluded.

Putting Bow on Zeppelin

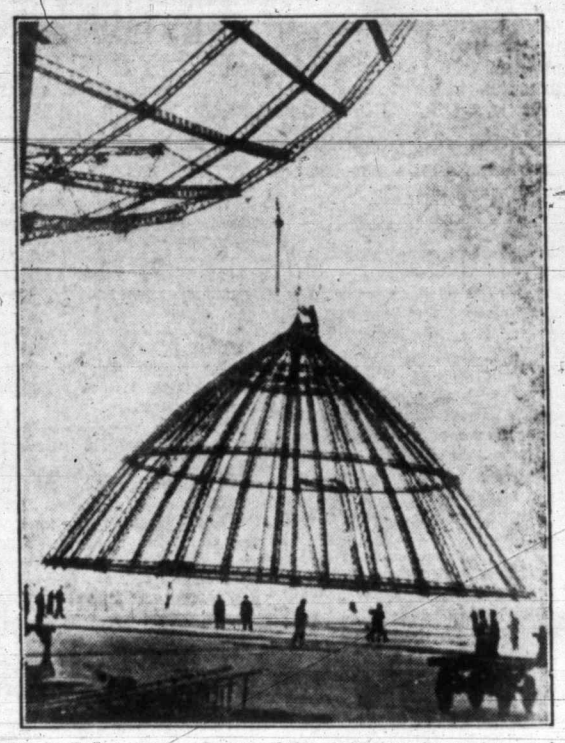

The L. Z. 130, the new German airship which is to be put into service in the Autumn, is shown above having her bows hoisted into place. The new airship will be operating in the South American service this year.

STEADY GAINS IN EMPLOYMENT

Figures Show Encouraging Improvement, States Federal Labor Minister

OTTAWA, March 11 (C.P.)—"The employment situation is more encouraging than at any time in recent years," Labor Minister Norman Rogers said tonight in issuing a statement respecting preliminary February relief figures.

"The Dominion totals are very substantially under those of the same month in any of the four preceding years," he declared.

"In comparison with February, 1936, the families on relief, exclusive of the drought areas, decreased more than 17 per cent and the total number on relief decreased almost 16 per cent.

DROUGHT AREAS INCLUDED

"The percentage of decrease in the Dominion totals, when the drought areas are included, was more than 14 per cent in respect of families and over 13 per cent in respect of the total number."

The minister attributed much of the improvement to greater activity in manufacturing, although he said there was good reason to believe the heavy industries were also picking up.

The striking feature about the returns, he said, was that the number on relief in recent months was decreasing from month to month, a reversal of the usual trend which inclines unemployment to increase during the Winter, improving only in the Spring.

Linen Shower Today to Aid Y.M.C.A. Work

Plans have now been completed for the annual linen shower and tea to be held at the home of Mr. and Mrs. James H. Fletcher, "Arran," York Place, today, at 3:30 p.m., under the auspices of the Ladies' Auxiliary to the Y.M.C.A. A delightful musical programme has been arranged.

As it is largely through the medium of this annual function that the ladies are able to maintain the stock of linen necessary in the Y.M.C.A., they are anticipating a very generous response from their many friends and all those interested in the work being done among the boys and young men of the city.

JAMES STEWART TAKEN BY DEATH

Pioneer Resident Passes Following Brief Illness—Funeral Rites Monday Afternoon

James Stewart, a pioneer resident of Victoria, passed away yesterday at the Royal Jubilee Hospital, following a short illness.

Mr. Stewart was born at Craigflower seventy-nine years ago and spent his early days in Victoria, where he conducted a men's furnishing store under the name of McLean & Stewart and known as the "The Scotch House." Previous to that time, he was engaged in the construction business, having worked on such buildings as the Reformed Episcopal Church and St. Joseph's Hospital.

In 1900, Mr. Stewart moved to Cumberland, and for a number of years he was employed by the Canadian Collieries, later assuming the position of manager of the general store of J. McPhee & Sons. During his residence at Cumberland he served on the aldermanic and school boards for a number of years. He returned to Victoria in 1919 and resided at the family residence, 1315 Bond Street.

Mr. Stewart was a member of Cumberland Lodge A.F. & A.M., No. 26, and the Reformed Episcopal Church.

He was predeceased by his wife, Mrs. Marian May Stewart, fourteen years ago. He is survived by his sister, Miss Amy Stewart, View Royal; two sons, Joseph R. and George H. Stewart; also two grandchildren, all of Victoria.

Funeral services will be held on Monday afternoon at 2 o'clock.

Obituary

THORNTON—There passed away yesterday morning at Royal Jubilee Hospital Henry Thornton, aged forty-four years, of 59 Menzies Street. Mr. Thornton was born in New Brunswick and had been a resident of this city for the last ten years. He is survived by his parents and several brothers and sisters in New Brunswick. The funeral will take place on Saturday afternoon at McCall Bros.' Funeral Home at 3:30 o'clock. Interment will be made in Colwood Burial Park.

GOSSE—The funeral of Captain Josiah Gosse, who died at his home on Monday, will be held on Saturday afternoon at 2 o'clock, Rev. Dr. Howard conducting the service. Interment will be made in the family plot in Ross Bay Cemetery.

BALL—There was a large attendance of sympathizing friends at the funeral of Mrs. Hannah Ball yesterday afternoon, Rev. Canon Nunns conducting the service, during which the hymns sung were "Safe in the Arms of Jesus" and "Abide With Me." A profusion of beautiful flowers was received. The following were the pallbearers: J. Wallace, A. Godtel, W. Walker, A. Lindsay, J. Mansell and A. Parker. The remains were laid at rest in the family plot in Ross Bay Cemetery.

WOULD—Rev. Dr. Clem Davies conducted funeral services for the late William Would yesterday afternoon in the presence of a large circle of friends. David Williams, H. C. Rose, John Cradock and Robert O. Lamb acted as pallbearers and the remains were laid at rest in the family plot at Colwood Burial Park.

AIRD—The funeral of Miss Irene C. Aird, who passed away Wednesday evening, will take place on Saturday afternoon at McCall Bros.' Funeral Home at 2 o'clock. Rev. Dr. W. G. Wilson will conduct the service, after which interment will be made in the family plot at Colwood Burial Park.

MOLE—Funeral service was held yesterday morning for the late John Henry Mole. Rev. P. C. Hayman officiated, and the hymns, "Art Thou Weary" and "Rock of Ages," were sung. The remains were forwarded to Vancouver for services, to be held today, and interment in the family plot in the Masonic Cemetery at Burnaby.

OAK BAY'S LEVY SET AT 25 MILLS

Continued from Page 1

tating an increase in staff. The police board's requirements are $12,665, and the council's $207,349. Last year these bodies spent $12,725 and $206,639, respectively.

It was explained by the chairman of the finance committee, Councillor Richard Angus, that there had been a restoration in large part of the salaries in the municipality to the old rates.

IT'S A THREAT TO YOUR HEALTH

A neglected cold may be a *regretted* cold! Don't dally with danger. Act promptly. When a cold strikes, drive it out of your system with Dominion C.B.Q. Tablets. These safe, effective, quick-acting tablets get at the cold *internally*. Ordinarily they break it up in a few hours.

Chocolate-coated . . . easy to take, even children like Dominion C.B.Q. Tablets. When you buy, get the genuine. Look for the traffic cop on the little red box. 25¢ at all drug stores. 14

DOMINION C.B.Q. TABLETS

PIGGLY WIGGLY

BIG MEAT Savings

PRICES EFFECTIVE FRIDAY AND SATURDAY, MARCH 12-13

Give your family a treat this week-end by selecting your roast from your Piggly Wiggly Meat Department. Whether it be Pork, Lamb, Veal or Beef we are sure you will be satisfied, because Piggly Wiggly Meats are chosen for their tenderness and flavor.

QUALITY MEATS

739 FORT STREET AND 2253 OAK BAY AVENUE

ROLLED RIB ROASTS . . . lb. 15c
RUMP ROASTS OF BEEF . lb. 15c
ROUND BONE ROASTS . . lb. 11c
PORK ROASTS, Lean . . . lb. 15c
Sausage, Small Casings . . lb. 15c
LEGS OF LAMB . . . . . lb. 24c
LAMB CHOPS RIB . . . . . lb. 20c

DEEP SIRLOIN ROASTS, lb. 14¢
BLADE ROASTS, lean, lb. 10¢
Cottage Rolls Smoked, lb. 20¢
BUTT PORK ROASTS, lb. 17¢
SHOULDERS OF LAMB, whole, lb. 16¢

TEA Nabob (limit 2) lb. 35c
Coffee Nabob (limit 1) lb. 29c
Flour B. & K. Pastry, 7-lb. sack ea. 25c
Jell-O Assorted flavors (limit 4) 2 for 9c
WAX Shinola Paste, 1-lb. tin ea. 17c
SOAP Lifebuoy 4 for 25c

FRUIT AND VEGETABLES
ORANGES, Sunkist, large doz. 31c
ORANGES, Sunkist, medium doz. 27c
COCONUTS, large 2 for 9c
CABBAGE, Imperial 2 lbs. 9c
CARROTS, California bunch 5c
Grapefruit, Texas, extra large 4 for 23c
Grapefruit, Texas, large 5 for 23c
LETTUCE, firm heads each 8c
NEW POTATOES 3 lbs. 25c
RHUBARB, firm 3 lbs. 15c
ONIONS, Dry Okanagan 4 lbs. 15c
POTATOES, Drybelt 8 lbs. 28c

CANDY
MARSHMALLOWS, Angelus, 1-lb. cello pkt., each 20¢
ALL-SORTS, English Licorice, per lb. 19¢
MINT CHEWS, Red Arrow, per lb. 19¢
BARS 5c Chocolate 6 for 25¢
SUGAR PLUMS, Lowney's 3 pkts. 25¢
GUM DROPS, assorted, per lb. 15¢

SUGAR
B.C. WHITE, 10-lb. sacks, each 65¢
20-lb. sacks, each $1.25
BROWN, bulk 4 lbs. 25¢
ICING, bulk 2 lbs. 15¢
BUTTER WAFERS, Crax 2 pkts. 25¢
Graham Wafers, Manning's 2 pkts. 25¢
RAISINS, Australian 2 lbs. 23¢
FLOUR, Robin Hood, 7-lb. sacks, each 28¢
OATS, Robin Hood, Quick and Standard, 6-lb. sack 32¢
MIRACLE WHIP, Kraft, 8½-oz. jars, each 18¢
RICE STARCH, Bluebird 2 pkts. 19¢
OATS, Rolocream, large pkt. 23¢
DATES, Sair pitted, lb. 10¢
PEAS AND CARROTS—Royal City, No. 2 tins at 2 for 19¢

COFFEE Delicious, fragrant, fresh ground only at moment of purchase . . . the only guarantee of a really invigorating healthful cup of coffee. SUNDALE, rich flavor, lb. 29¢

PUFFED WHEAT QUAKER (limit 2) 2 pkgs. 15c
PICKLES HAPPYVALE 31-oz. jar each 24c
MARMALADE AYLMER ORANGE, 32-oz. jar (limit 1) each 19c
BUTTER ALBERTA First Grade 3 lbs. 88c
BACON RED LABEL, sliced side, ½-lb. pkg. each 12c
EGGS GRADE "A" LARGE Loose doz. 25c

Cat Food Dr. Ballard's 8-oz. tin 5¢
SAUCE Rowat's Worcestershire, 5 oz. bottles, each 10¢

LOBSTER PASTE—Beaver, ¼ tins 3 for 25¢
CRAB MEAT—Korean, No. ½ tin 17¢
PEAS—Royal City, sieve 3, 11-oz. tin (while stock lasts) 3 for 25¢
APRICOTS—Royal City, No. 2 tins 2 for 25¢
RASPBERRIES—Royal City, 2's squat, per tin 17¢
PORK AND BEANS—Royal City, No. 2½ tin 10¢
CORN—Royal City, white, No. 2 tins 3 for 25¢
LUX FLAKES Large pkg., each 19c

AUNT JEMIMA
READY-MIX FOR PANCAKES

Pancake Flour, pkg. 16¢
Buckwheat Flour, pkg. 20¢

MAPLE SYRUP—Pride of Canada, 16-oz. bottle 23¢
SOAP PALMOLIVE for a youthful complexion 2 for 11c
PEAS—Royal City, sieve 5, No. 2 tin 10¢
SYRUP—Rogers' Golden, 2-lb. tins 2 for 25¢
HONEY—Beekist, 4-lb. tin 45¢

WE RESERVE THE RIGHT TO LIMIT QUANTITIES
PIGGLY WIGGLY (CANADIAN) LIMITED

ESTABLISHED 1901
Angus Campbell & Co. Ltd
1008 GOVERNMENT ST.

BLOSSOM OUT IN A NEW PRINTED SILK DRESS
$12.95 to $19.50

SINGLE STUDIO LOUNGES

With three large, plump back cushions and deep spring seat, can be used as a day couch or single bed. Smartly upholstered in homespuns and tapestries 18.25

STANDARD FURNITURE CO.
FURNITURE SPECIALISTS 737 YATES STREET

Matador Cylinder-Type VACUUM CLEANERS Now on Display
$59.00 Complete
McLENNAN, McFEELY & PRIOR
1400 Government St. G 1111

Headquarters for Quality

Garden Tools

At this store you will find a complete assortment of inexpensive garden tools, but you will also find a great choice of new and interesting items imported from England. Every garden enthusiast is invited to see this Spring display.

WHEEL BARROWS
Improved, high-grade quality; generous size. Hardwood frame is well braced and bolted. Sides are removable. Price $3.19

Shovels and Forks
DIGGING FORKS — Best English and Canadian makes. Guaranteed to give satisfaction. Long or D. Handle 95¢ to $1.95
SPADES—Every type you can ask for. Long Handle 89¢ to $1.45
D. Handle 95¢ to $2.35
BORDER SPADES—Three types 79¢ to $1.05
DIGGING SHOVELS, English make. Sheffield steel blades. Long, strong handles 69¢
Other Canadian and English Shovels 95¢ to $1.45

English Watering Cans
Haws pattern — no drip. The water falls back into the can. All-brass roses. Perfect in every detail. $3.60 and $4.60
Long spout watering cans. Well balanced, with strong overhandle. Fitted with fine brass rose. Three sizes. $1.35, $1.85 and $2.25

Small Tools
TROWELS AND FORKS Heavy pressed steel, strong handles 9¢
ENGLISH GARDEN TROWELS Big Variety of Sizes 25¢ to $1.25
ENGLISH GARDEN FORKS 29¢ to 65¢

Sprayers and Sundries
SPRAYERS—A range of sizes to suit every purpose. Prices to suit every purse. 19¢ to $4.95
GLASS PLANT PROTECTORS—A real protection for early growth. They are coming more into use every year. Tent type.. Two glasses 35¢
Barn type. Four glasses 60¢
NAIL TOOTH RAKES—English make. Strong head and handle. Complete for 49¢

PRUNING SHEARS
Snap cut pruners, as used by many leading amateur gardeners. Blades can be removed for resharpening $1.59
Household pruners for the small garden 39c
Wiss "Rolcut" pattern, which in our opinion is the best pruner made. Suitable for heavy work and will last a lifetime $2.50
Seymour Smith pruners. An all-purpose tool. With Volute spring, 98c. With easy working brass springs $1.35

Coast Hardware 1418 DOUGLAS STREET

LUCKY LAGER

One of the World's REALLY FINE BEERS

AGE AND PURITY GUARANTEED BY $10,000 BOND

COAST BREWERIES LTD., Vancouver - New Westminster - Victoria

Same Price as Ordinary Beers

This advertisement is not published or displayed by the Liquor Control Board or by the Government of British Columbia.

The Daily Colonist

Established 1858

The Colonist Printing and Publishing Company, Limited Liability

J. L. Tait, Managing Director

Subscription Rates by City Carrier:

Yearly	$12.00
Monthly	1.00

All subscriptions payable in advance. Mail subscribers are requested to make all remittances direct to The Daily Colonist.

Subscribers in ordering change of address should be particular to give both old and new addresses.

Subscription Rates by Mail:

To Canada, British Empire, United States and Mexico:

Yearly	$6.00
Half-Yearly	3.00
Quarterly	1.50

To All Other Countries:

Yearly	$18.00
Monthly	1.50

Friday, March 12, 1937

FOREST LOSSES

In a recent broadcast speech, Mr. T. A. Crerar told of how the denuding of the countryside of timber in the Riding Mountain district of Manitoba caused floods in Springtime, followed by drought, where previously there had been the gradual process of snow melting in the shelter of the woods. There is a possibility, because of such warnings as that of Mr. Crerar, that Provincial Governments will awaken to the necessity of forest conservation. The British Columbia Administration has had warnings throughout the past quarter of a century, but, so far, beyond the routine measures for protection against fires, it has done little or nothing.

Some facts were educed by Mr. Charles Vining, president of the Newsprint Association of Canada, in an address the other day. He pointed out that a single Sunday issue of The New York Times means 225 acres of Canada's forest land. The tabloid New York News is using 60 squares a year. He claims that the Canadian mills during the last five years have been selling newsprint at a loss and have consumed 4,000 square miles of forest. If, he said, Canada sold her gold as she has been selling her forests she would mine the gold, pay the miners their wages, and then give the gold away.

The Dominion forest service, in its efforts towards protection of the timber resources, has demonstrated a way of cutting by a selective process which avoids the slashing down of the smaller trees. This means that the younger trees are allowed to grow, and so there can be a constant replenishment of the supply. In Sweden and Germany the utmost precautions are taken to prevent the slaughter of the woodlands. It is time that strict regulations were enforced in this country.

It is a pity that the Federal authority and the Provinces do not co-operate in the matter of preservation. The former is willing, but the Provinces that own their natural resources are jealous of any infringement of their rights, and are more anxious than anything else to derive revenue from the forests and to put no impediments in the way of exploitation. That means, of course, that they are not concerned about handing down the forest resources as a legacy to posterity. A short-sighted policy is being pursued. The denudation of the forests has proceeded to such an extent that reforestation appears to be the only certain remedy for the future. There will be an interval, however, when it is possible that even British Columbia will have little or no timber for export purposes, and a great source of wealth will be temporarily lost to this Province.

PRICE-FIXING

Another installment of so-called Social Credit is to be implemented in Alberta by the legislation to limit prices of provincial products. The proposal it contains is that there should be maximum and minimum prices established for all Alberta-made goods. This will be done by a system of licensing all trades, businesses, industries and occupations. It will require a very substantial bureaucracy to accomplish what is in view, for the Provincial Civil Service, as it exists does not contain the "experts" who could be relied upon to determine what are just minimum and maximum prices.

An attempt to set prices by governmental intervention opens up a vista of endless trouble, since prices of goods, manufactured or otherwise, are not determined by any species of regulation. They are a matter, firstly, of the law of supply and demand. They are dependent on inter-provincial trade and upon international trade, and these latter are under the governance, to some extent, of the Federal authority. The Don Quixotes of Alberta have no fear of that which is beyond their jurisdiction. They have been tilting at windmills ever since they came into office, and one more shot at the impossible will not dampen their enthusiasm. Price-control legislation is a challenge to a fundamental law of economics, and of course, yet another challenge to civil liberty, since it is an attempt to say at what producers may and may not sell the results of their industry. This attempt is to apply as well to manufacturers, and both producers and manufacturers are in competition with the economic output of the rest of Canada. Presumably what is proposed is designed to control profits. In that particular the Alberta Government has no authority affecting goods which the Province imports.

The comment of The Winnipeg Free Press on the situation in Alberta grows more pertinent all the time. It says: "The electors will, in due course, deal with Mr. Aberhart and his followers in the light of their record. But when it is all over there will remain a legacy of profound distrust and cynicism and bitterness among Albertans who, after having their hopes raised so impossibly high, have seen them irrevocably shattered. The process of disillusionment may easily bring with it excesses which will delay still further the process of recovery. It is a heart-sick, sorry business which has already caused irreparable damage and will pile up more before it is ended."

FOR STABLE TARIFFS

Professor H. Michell, head of the Department of Political Economy in Macmaster University, in an address before the Purchasing Association in Hamilton a short time ago, expressed the opinion that what is wrong in Canada's tariff policy is that the protection afforded is inadequate and has never been adequate. The inadequacy, in Professor Michell's opinion, is due to the fact that whenever any particular industry shows signs of making real profits under the tariff, the protection is withdrawn or modified, the tariff being lowered in the supposed interest of the consumer.

Let us suppose, however, says Professor Michell, in effect, that the industrialist who receives the protection afforded by the tariff is assured in the first place that the protection will be continued as long as the quality of the product is kept up to a reasonable standard and sold at a reasonable price. What is meant by a reasonable standard of quality and a reasonable price? Obviously this should mean that in return for really adequate protection the industrialist shall use his profits to build up his business, improve the quality of his products, and lower his prices.

The question at once arises as to whether such an understanding would be entered into by the industrialist and whether the arrangement could be made to work. Professor Michell thinks that it would not be difficult to provide proper safeguards for the agreement, and to prevent anyone from violating it by such secret ways and means as stock-watering and concealment of profits. Moreover, he thinks that the advantage, to the manufacturer, of a secure position would prove an excellent safeguard and that his good sense would be the best security against violation of the agreement. Further, he is profoundly sceptical of the supposed value of the tariff as a weapon for bargaining with other nations. Such bargaining is, in his opinion, much like a game of chess that ends in a stalemate. Finally, he believes that the markets abroad which now take our raw products in great quantities are more likely to contract than to expand; a circumstance which must stimulate and speed up the economic development of Canada and hasten the inevitable process of change from the pioneering stage of production, the stage of "cash crops" and "soil-mining" to an era of greater self-sufficiency.

There is a type of poetry that has emerged as a product of a mechanical age, but it is not clear that it can be called poetry at all. The older conception of what poetry is was explained by Rev. John Keble, when he described it as a kind of medicine divinely bestowed upon men and as each poet's innermost feeling issuing in rhythmic language. Its essence, Keble described, as not to be found in high-wrought subtlety of thought, or in cleverness of phrase, but in the depths of the heart and the most sacred feelings of those who write. Poetry he regarded as being providentially destined to prepare the way for Revealed Truth itself. It cannot do that where it deals with the mechanics of life.

Why representative government is falling into disrepute is because of the development of bureaucracy under it. This danger was foreseen a hundred years ago by Sir Arthur Helps, who said: "The great danger, as it appears to me, of representative government is lest it should slide down from representative government to delegate government."

If the records of vital statistics paint a true picture the death rate in British Columbia is increasing and the birth rate is decreasing. In January last there were 826 births, as compared with 868 in January last year. There were 713 deaths, as compared with 547 in January, 1936. Marriages show a small decline from 319 to 314.

Economic reformers, however pertinent their theories may be to conditions, have one fatal hurdle they cannot surmount. Now, as when Oliver Wendell Holmes wrote "The Professor at the Breakfast Table"—"It is the folly of the world constantly which confounds its wisdom."

FICKLE FASHION

After ten years, skirts have come full circle, as indeed skirts should, and are again to be short. The soothsayers of Fashion in Paris prophesy a garment tight and ending just below the knee. In 1926 skirts soared so high that women had to call in Russian boots to redress the balance. The effect was extravagant—as though the "monstrous regiment of women" were a Highland regiment. But the 1937 specimens ought to make a workaday dress, active and unhampering. And after a while, they will once more plunge suddenly towards the ankles, for that is the long and short of women's fashions.—London Daily Mail.

The Weather

Meteorological Office, Victoria, B.C., at 7:00 p.m., March 11, 1937.

SYNOPSIS OF WEATHER CONDITIONS

Pressure remains stationary on the Northern Coast, and unsettled, showery, mild weather prevails on Vancouver Island and the Lower Mainland, with a few scattered showers in the Okanagan district.

Moderately cold weather is reported in the Prairie Provinces, accompanied by scattered snow flurries.

PRECIPITATION AND TEMPERATURES

(Precipitation—rain or snow—for twelve hours to 5:00 p.m.; temperatures for twenty-four hours.)

	Precipitation	Min.	Max.
Victoria	.08	42	52
Nanaimo	.05	41	53
Vancouver	.04	42	56
Kamloops	--	32	42
Prince George	--	22	56
Estevan Point	.32	44	54
Prince Rupert	--	38	60
Langara	--	40	46
Atlin	--	24	44
Dawson	--	14	46
Seattle	Trace	46	62
Portland	Trace	50	56
San Francisco	.01	54	60
Spokane	--	42	58
Los Angeles	--	58	78
Penticton	--	30	--
Vernon	.11	33	38
Grand Forks	--	30	46
Nelson	--	29	42
Kaslo	--	30	--
Cranbrook	--	20	45
Calgary	Trace	26	28
Edmonton	--	18	32
Swift Current	--	10	30
Moose Jaw	--	8	30
Prince Albert	Trace	12	28
Saskatoon	--	6	26
Qu'Appelle	--	8	24
Winnipeg	.08	10	20
Wednesday—			
Toronto	--	15	28
Ottawa	--	12*	22
Montreal	--	4	22
Saint John	--	8	28
Halifax	--	14	30

* Below zero.

THURSDAY

Minimum	42
Maximum	52
Average	47
Minimum on the grass	39

Weather, cloudy; sunshine, 12 min.

5:00 P.M. WEATHER REPORTS

Victoria—Barometer, 29.78; wind, N., 6 miles; cloudy.

Vancouver—Barometer, 29.80; calm; cloudy.

Kamloops—Barometer, 29.98; calm; fair.

Prince George—Barometer, 29.82; wind, NE., 10 miles; clear.

Prince Rupert—Barometer, 29.72; wind, E., 4 miles; fair.

Estevan Point—Barometer, 29.76; wind, E., 6 miles; raining.

Tatoosh—Barometer, 29.74; wind, E., 14 miles; cloudy.

Portland—Barometer, 29.66; wind, NW., 8 miles; cloudy.

Seattle—Barometer, 29.72; wind, NW., 10 miles; cloudy.

San Francisco—Barometer, 29.74; wind, S., 12 miles; raining.

Note and Comment

By Sandham Graves

It is one of the poignant circumstances of life that friends whom we value reach the end of life's journey before we do, and leave for us a gap in the sunshine, a shadow on the road. We go through rituals and observances out of respect for those who have passed on ahead. We set up altars of memory in designated places; and we speak then of our absent friends, in the past tense. It is not thus that I like to think of them.

Rather would I remember the laugh that we shared between friend and friend at this corner; recall how the echo of the laughing came back to us from the wall opposite, and set us laughing again. Rather would I cherish the kindly twinkle at the corner of the eyes of one I knew; the puckering curves around the mouth, which set the pipe aslant; and the quiet handclasp at times when words were of no avail.

* * *

Man has made death a gloomy subject, but there is no reason that it should be so. It is part of our lives that we walk life's journey in company with one or more whom we trust and esteem. It is the part of wisdom to remember the warmth and comfort of that companionship as it existed at the time. This, then, is the real substance of friendship, and not the gloomy shadow that we so vainly grasp when it is no longer viable.

Our memory should be of the living friend, and not of the dead. Each and everyone in their own way is triumphant in life, and it is so that they should be remembered. Here was one who loved children. There was one to whom dumb animals would come for play, companionship or comforting. Again another who was solace in unnerving times. There are their qualities, and on these qualities should memory dwell.

* * *

The street is never vacant for me. I can people it by imagination with absent friends. I remember their words, their looks, and how they dressed and walked, in peace or war. This scene brings one to mind, and that scene another. Considered so, our friends are real and timeless, and ever at their best.

Why should we mourn the dead, when living in our minds they can be present still Yet no, from infancy we teach each other that death is parting, and it is the parting only that we now recall. How foolish, faithless, and unkind that is to those who lived, and laughed, and loved in this warm sunshine!

* * *

Man is just a mayfly on the lap of Time. A mayfly lives a few brief hour, just part of one short day, and that is all its life. Yet even those few hours are filled with sunshine, with the noise of chuckling streams, with foliage green and new in Sringtime. We see the mayfly while it flits in happiness across the meadow; yet man we picture after he has ceased to be.

If man is mortal, rest can bring no pain. If man is more than mortal, and we say he is, then change may bring reward greater than that which he most desired in life; the dreams unfilled in youth, and prime, and age, as we count the years. Say, rather, here was one who lived and laughed, saw life and loved it, gave and received, labored and rested, slept and awaked, and rounded out a human life right humanly. Then take the best from that, and call it up in memory. That is true remembrance.

* * *

Do what we will, we have made of death a bogey, and its trappings ghastly. That should not, need not, be. 'Tis not the parting, but the living friend that matters. Our friends can live as long as we have minds with which to treasure and recall them as they lived. Considered so, friendships are real and timeless. No need for shadows on the road, or gaps in the sunshine of our days if we will school ourselves to make it so. Friendships are rare, so keep their living memory green.

SUNRISE AND SUNSET

MARCH

Time of sunrise and sunset (Pacific standard time), at Victoria, B.C., for the month of March, 1937.

Date	Sunrise	Sunset	Date	Sunrise	Sunset
1	6:55	5:57	17	6:23	6:21
2	6:53	5:58	18	6:21	6:22
3	6:51	6:00	19	6:19	6:24
4	6:50	6:01	20	6:17	6:25
5	6:47	6:03	21	6:15	6:27
6	6:45	6:04	22	6:13	6:28
7	6:43	6:06	23	6:10	6:30
8	6:41	6:07	24	6:08	6:31
9	6:39	6:09	25	6:06	6:33
10	6:37	6:10	26	6:04	6:34
11	6:35	6:12	27	6:02	6:36
12	6:33	6:13	28	6:00	6:37
13	6:31	6:15	29	5:58	6:39
14	6:29	6:16	30	5:56	6:40
15	6:27	6:18	31	5:54	6:41
16	6:25	6:19			

The Meteorological Observatory, Gonzales Heights, Victoria, B.C

B.C. CONCERNS ARE LICENSED

Province Authorized $12,500,000 New Oil and Mining Shares This Week

The Provincial Government authorized incorporation of five new British Columbia oil and gold mining concerns as public companies yesterday, with aggregate share capital of $6,250,000 in 12,500,000 shares. A limited number of lumber and retail firms were included in the official incorporation lists for the week, as follows:

Central Turner Petroleums, Ltd. (N.P.L.), $1,250,000 in 2,500,000 shares, Vancouver.

Twin River Petroleums, Ltd. (N.P.L.), $1,250,000 in 2,500,000 shares, Vancouver.

C-C Petroleums, Ltd. (N.P.L.), 3,5000,000 shares of maximum fifty cents each, Vancouver.

Bealmore Oil Company, Ltd. (N.P.L.) $5000,000 in 1,000,000 shares, Vancouver.

Hedley Peak Gold Mines, Ltd. (N.P.L.) $1,500,000 in 3,000,000 shares, Vancouver.

Simplex Engine & Manufacturing Company, Ltd. $25,000, Vancouver.

McEwen Hardware, Ltd., $15,000, Vernon.

Marmac Mining Contracts, Ltd., $10,000, Vancouver.

R. M. Abernethy, Ltd., of no par, Vancouver.

Commercial Trucking Company, Ltd., $10,000, New Westminster.

Century Sawmills, Ltd., $10,000, Vancouver.

J. R. Thomas Securities, Ltd., $10,000, Vancouver.

Browne-Lander, Ltd., $25,000, Vernon.

Arrow Lake Products, Ltd. $150,000, Trail.

Bulkley Valley Collieries, Ltd., $25,000, Telkwa.

Thurlow Island Logging Company, Ltd., $10,000, Vancouver.

Fort Langley Sawmills, Ltd., $10,000, Fort Langley.

Skeena Orient Timber Company, Ltd., $50,000, Terrace.

No extra-provincial concerns were licensed during the period.

SOCIAL EVENING HELD BY EAGLES

Members Enjoy Gathering — Alfred R. Shavland, Spokane, Is Unable to Attend

A special meeting and social of Victoria Aerie, No. 12, F.O.E., was held in the Eagles Hall, Wednesday evening. Alfred R. Shavland, Spokane, state president, who was to have been the guest of honor, was forced, through unforseen circumstances, to cancel his visit.

Arrangements were made for the annual banquet, which will be held in the hall on Wednesday, April 14. The banquet will also commemorate the thirty-eighth year since the granting of the charter in 1899. Four charter members still belong to the lodge, Frank Le Roy, past state president; J. W. Meldram, H. Siebenaum and J. M. Hughes, the first president of the local Eagles. James Dupen, the oldest member in the Northwest jurisdiction, still belongs to the lodge.

R. B. Graham presided at the business meeting. Dr. Hugh Clarke was chairman of the entertainment committee and Frank Le Roy acted as master of ceremonies. The remainder of the committee was composed of, A. Pynn, P. Babcock, P. Caine, C. O'Regan, J. Green and L. Andrews.

Tom Obee and Curley's Harvesters contributed to the musical programme.

Tides at Victoria

MARCH

Time of tides (Pacific standard time), at Victoria, B.C., for the month of March, 1937.

Date	Time	H't Ft.	Time	H't Ft.	Time	H't Ft.	Time	H't Ft.
1	4:56	8.3	12:11	4.1	19:08	6.3	22:43	6.1
2	5:15	8.3	13:05	3.8				
3	5:35	8.3	13:58	3.6				
4	5:50	8.3	14:51	3.4				
5	5:53	8.3	15:50	3.2				
6	5:42	8.3	16:41	3.0				
7	5:26	8.2	17:35	2.8				
8	4:38	7.9	6:50	7.8	9:33	8.0	18:20	2.7
9	3:36	7.6	6:56	7.4	10:56	8.0	19:01	2.7
10	2:56	7.5	7:26	6.7	12:00	8.0	19:38	2.8
11	2:50	7.6	8:01	5.9	13:01	7.9	20:15	3.2
12	2:35	7.7	8:40	5.0	14:01	7.8	20:50	3.7
13	3:07	8.0	9:25	4.2	15:06	7.6	21:25	4.3
14	3:26	8.2	10:11	3.3	16:20	7.3	21:58	5.1
15	3:48	8.5	11:03	2.8	17:53	7.0	22:33	5.8
16	4:15	8.7	11:58	2.3	19:46	6.9	23:06	6.5
17	4:45	8.8	12:55	2.0	21:51	7.2	23:31	7.1
18	5:16	8.8	13:55	1.9				
19	5:55	8.7	14:55	2.0				
20	6:45	8.3	15:56	2.2				
21	1:36	7.8	4:31	7.7	8:16	7.9	17:00	2.5
22	1:53	7.8	6:26	7.2	10:01	7.5	17:59	2.9
23	2:07	7.8	7:11	6.3	11:30	7.3	18:50	3.3
24	2:16	7.6	7:46	5.6	12:45	7.1	19:33	3.9
25	2:20	7.6	8:21	4.8	13:51	7.0	20:11	4.4
26	2:22	7.7	8:55	4.2	14:55	6.9	20:45	5.0
27	2:30	7.9	9:30	3.6	16:00	6.8	21:13	5.5
28	2:45	8.0	10:06	3.3	17:15	6.7	21:36	6.0
29	3:02	8.1	10:46	2.9	18:50	6.7	21:52	6.5
30	3:20	8.2	11:28	2.7				
31	3:26	8.2	12:12	2.7				

The time used is Pacific standard for the 120th Meridian west. It is counted from 0 to 24 hours, from midnight to midnight. The figures for height serve to distinguish high water from low water. Where blanks occur in the table, the tide rises or falls continuously during two successive tidal periods without turning.

The height is in feet and tenths of a foot, measured from the average level of low water.

To find the depth of water on the sill of the Esquimalt drydock, add 18.9 feet to the height of high water as above given.

FIFTY YEARS AGO TODAY

(From The Daily Colonist of March 12, 1887)

Edwin Booth—It is announced that Edwin Booth, America's great tragedian, will shortly appear for a season at the Victoria Theatre. The Abbott company's success here has demonstrated that high-class entertainments will be liberally patronized, and this year lovers of the drama and opera will no doubt have better opportunities than heretofore to indulge in their favorite pleasure.

Temperance Hall, Esquimalt—The new Temperance Hall at Esquimalt was formally opened on Thursday evening by a musical entertainment, at which a large number attended. Congratulatory speeches were also delivered. After the conclusion of this portion of the programme, adjournment was made to the lower hall, where dancing was continued until 1 o'clock. The hall will form a great convenience to the citizens of Esquimalt as well as to the temperance workers among the sailors.

Street Crossings—The council has continued laying stone slabs on the crossings of Government Street. Those laid down before the Winter weather set in were found to be a great success, as pedestrians had no difficulty in crossing from one side of the street to the other. It is hoped the council will extend operations in that direction to other portions of the city.

The Observation Car

By THE EDITORIAL STAFF

Early Artillery

There is a grim souvenir outside the Legislative Buildings, product of the great factories of Krupp, that was captured by the triumphant Canadians as they advanced in the latter days of the Great War. A lighter field gun looks insignificant beside it. Not far away; pushed in a niche formed by an angle of the walls and the steps, is an old muzzle-loader, whose counterparts are to be found outside the Beatty Street Drill Hall, Vancouver. They were once part of the equipment of British ships of war, were used on pirates off the China coasts and came to rest here for training militia in the latter days of the last century. . . . Of one of these cannon, they tell the story of the young lieutenant who described its action to an admiring feminine acquaintance. "You fire it like this," said he, ramming a lighted match into the touch hole. The cannon boomed, the heavy shot smashed through the wall of the old drill hall, then on Pender Street, and came to rest in the neighborhood of the present freight sheds. The lady swooned, there was an investigation, and kindly brother officers accepted the explanation that the subaltern "did not know it was loaded."—B.G.

* * *

Quite a Catastrophe

After having his sleep spoiled for the best part of a week by a neighbor's cat, our tobacconist friend rehearsed a grim look in the mirror and set forth to lodge a formal complaint. He was met with an invitation to come in and toss off a few beakers of home-made wine. Half an hour later he remembered what he called for, and brought up the cat complaint in a much milder manner than had been his original intention. "Is that all?" remarked his neighbor. "Please don't let a little matter like that worry you. Our cat swallowed the canary last week and suddenly got the idea that he could sing" . . . More nicknames from the police department, known only to the inner circle: "Knee Action," "Silver Tip," "Scabby," "Groucho," "Clarkie," "Dreamey," "The Pope," "The District Attorney." After the last lot of choice ones, a number of bluecoats have been trying to find a nickname for yours truly. Oddly enough, we have never had a nickname . . . "Cougar," who always has an odd fishing or hunting yarn up his sleeve, told us he has been after a pure white crow around Cordova Bay. We suggested it was a black crow he sighted on a foggy day . . . He told us an organization of which he is a member has a competition to see who can shoot the greatest number of cats found molesting wild birds in the woods. "Cougar" expects to win the award with thirteen cat tails . . . For some time we were puzzled by heavy chicken wire soldered over the headlights on Horace's automobile. He told us it was to prevent pebbles from smashing the glass while driving over Prairie roads. —G.B.

* * *

The Drama Festival

The 1937 Dominion Drama Festival is now a thing of the past, but before it passes too far back let us offer orchids to Miss Reby Edmond—her play, "The Careless Warrior," the actors, stage setting, costumes, lighting, in fact, the whole production was just about perfect, and judging from the laughter and applause the audience thoroughly enjoyed and appreciated it, yes, most certainly, orchids to Miss Edmond; to Miss Margery Benson, her acting is always a pleasure to see; to "The Victoria Little Theatre" and Mr. Fred Spencer, if that one act of "The Skin Game" is a forecast of the whole play, Victoria certainly has something to look forward to; to H. S. Hurn for the marvelous way in which the behind scenes were handled; and to the three plays which are to represent British Columbia's Capital City in Vancouver, the best of luck to them.—And may we tender a few criticisms to the adjudicator—we think it was in very bad taste for him to mention personal defects; once was quite enough to confuse the names of Victoria and Vancouver of "The Little Theatre Clubs," the second time was not even funny; and we think the audience would have appreciated it more if Mr. Johnstone had told them instead of repeatedly asking, when trying to express himself, "How shall I say it?" it got to be a bit monotonous!—Also we would like to offer a suggestion . . . if Victoria's plays are to be adjudicated by someone from Vancouver, how about the Vancouver plays being adjudicated by someone from Victoria, and then have the six plays, three from each city, judged by the official adjudicator? What do you think?—R.F.G.

* * *

Varsity vs. Dominoes

The Thunderbirds from the University of British Columbia hurdled Vancouver Province basketballers the other evening to reach the provincial final against Dave Nicol's Victoria Dominoes. The Point Grey students proved too strong and far too fast for the newsies and finished the three-out-of-five game series by a three-to-one margin. Province took the opener and then dropped three straight. Next week Victoria heads for the Mainland to clash with Varsity in the British Columbia final, and what a series is expected before the champions are crowned. The Dominoes will be defending their title won just twelve months ago from the Province after a five-game series. After the first two games in Vancouver the squads return to Victoria to finish it off. As most of my predictions usually go in reverse I really should pick Varsity to take the Dominoes into camp, but that wouldn't be playing cricket as the saying goes. Well, after the way the local club played in Seattle against the best teams in the Northwest, I am going to state that the Victorians will erase the students from the title picture by a three-to-one margin. If the Dominoes do that little trick for me I will go further and say that the Canadian final will be played right here at the Willows with the East supplying the opposition. But remember, you Dominoes, don't take Varsity too easy, for they have some fine ball players and must not be taken lightly by any means. Remember those last few words.—J.D.

MOONRISE AND MOONSET

MARCH

Time of moonrise and moonset (Pacific standard time), at Victoria, B.C., for the month of March, 1937.

Date	Rises	Sets
1	11:14 p.m.	7:12 a.m.
2	.....	8:40 a.m.
3	0:17 a.m.	9:13 a.m.
4	1:16 a.m.	9:51 a.m.
5	2:10 a.m.	10:38 a.m.
(Last Quarter on 5th)		
6	3:56 a.m.	11:32 a.m.
7	3:40 a.m.	12:34 p.m.
8	4:16 a.m.	1:42 p.m.
9	4:46 a.m.	2:53 p.m.
10	5:13 a.m.	4:08 p.m.
11	5:39 a.m.	5:25 p.m.
12	6:04 a.m.	6:43 p.m.
(New Moon on 12th)		
13	6:28 a.m.	8:02 p.m.
14	6:55 a.m.	9:24 p.m.
15	7:28 a.m.	10:44 p.m.
16	8:06 a.m.	11:59 p.m.
17	8:51 a.m.	.....
18	9:45 a.m.	1:08 a.m.
19	10:48 a.m.	2:05 a.m.
(First Quarter on 19th)		
20	11:56 a.m.	2:52 a.m.
21	1:07 p.m.	3:30 a.m.
22	2:19 p.m.	4:00 a.m.
23	3:30 p.m.	4:26 a.m.
24	4:38 p.m.	4:50 a.m.
25	5:46 p.m.	5:11 a.m.
26	6:51 p.m.	5:31 a.m.
(Full Moon on 26th)		
27	7:57 p.m.	5:53 a.m.
28	9:01 p.m.	6:16 a.m.
29	10:04 p.m.	6:42 a.m.
30	11:06 p.m.	7:12 a.m.
31	.....	7:49 a.m.

The Meteorological Observatory, Gonzales Heights, Victoria, B.C.

"I don't know whether to be a barber or an author."

"Toss for it—heads or tales."

Fresh from the Gardens

"SALADA" TEA

Pre-Easter Sale Spring Millinery

NICE ASSORTMENT OF TURBANS, BRIMS, ETC.

"THE WAREHOUSE"

DOUGLAS STREET STORE ONLY

NOTICE!

POWER OFF

Residents of Colwood, Langford, View Royal, Metchosin, Albert Head, Luxton and Royal Bay are notified it will be necessary to suspend the electric light and power service

Sunday, March 14

From 6 A.M. Until 10 A.M.

in order to change transformers at the Colwood aerial substation.

B.C. ELECTRIC

ENGINEERING DEPARTMENT

Sour Acid Stomach

Distressed feeling after eating can be overcome by taking Cal-Bis-Sodex, a combination of antacids and digestive ferments. Satisfaction or money refunded by all Vancouver Drug Co. stores. 23c, 39c and 83c.

Cranleigh House School

FOR BOYS

The Oak Bay Day School. Preparatory and High.

C. V. MILTON

Cadboro Bay Road

IF YOUR CHILD HAS SORE THROAT USE ONLY Listerine

Kills germs, relieves pain, washes away decaying matter, and stimulates tissue

LISTERINE KILLS ALL TYPES OF GERMS ASSOCIATED WITH SORE THROAT

If you or your children feel sore throat coming on, gargle with Listerine and Listerine only. It is a mistake to use mouth washes so harsh that they damage tissue. Such mouth washes may even encourage infection. Listerine, on the other hand, is strong enough to kill the dangerous bacteria associated with sore throat, yet so mild that it cannot damage the most delicate tissue—extremely important in the case of children. The prompt use of full strength Listerine often forestalls a more serious complication. Lambert Pharmacal Co. (Canada), Ltd., Toronto, Ont.

MADE IN CANADA

Colonial Pageant Entertains Guests At Unique Affair

Lieutenant-Governor and Mrs. Hamber Present at "Blanshard Day Reception," Held by B.C. Historical Association at "Rosemead"

THE courtly grace and charm of the drawing-room and ballroom of three-quarters of a century ago were for a few hours last evening vividly brought to life again at a "Blanshard Day reception" arranged by the British Columbia Historical Association and held at "Rosemead," Lampson Street, the beautiful home of the president, Dr. T. A. Rickard and Mrs. Rickard.

Arranged as a surprise, in compliment to the guests-of-honor, the Lieutenant-Governor and Mrs. Hamber, the highlight of the evening was a "Pageant of Colonial Ladies," in which twenty-four beautifully-costumed ladies participated.

Following immediately after Mrs. Arthur Cree's description of a ball at Government House, New Westminster, on November 12, 1864, with its intimate details of the dresses worn by the ladies present on that auspicious occasion, the pageant last evening had the illusion of reality, heightened by the fact that, apart from the spotlight trained on the elegantly-costumed figures as they descended the grand staircase, the lighting throughout the reception rooms was furnished by scores of candles.

Old-fashioned music played by Mrs. George Phillips while the pageant made its way downstairs and through the candle-lit rooms, and beautiful old Elizabethan songs sung by Mrs. Rickard, gave another special accent to the atmosphere and made the occasion one long to be remembered by all who were present.

THE PROGRAMME

The Lieutenant-Governor, Mrs. Hamber and other guests were received Dr. and Mrs. Rickard, the latter wearing a handsome dress of pale blue and silver brocade, Mrs. Fitzherbert Bullen receiving with the host and hostess.

The programme began with formal greetings to Mr. and Mrs. Hamber by the president of the Historical Association, Dr. Rickard, and there followed Dr. Rickard's address on "Richard Blanshard, first Governor of Vancouver Island," in commemoration of whom the function had been arranged; a racy short description by Mrs. Fitzherbert Bullen of a Christmas party which, as Annie Bushby, then a little girl of five, she had attended at Government House, New Westminster, the affair being given in her honor by Governor Seymour about four years after the ball he had given on November 12, 1864, described by Mrs. Arthur Cree.

There followed the pageant of Colonial ladies; Mrs. Rickard's three charming Elizabethan songs (accompanied by E. Holloway), "Sigh No More, Ladies," "When Daisies Pied and Violets Blue," and "Should He Upbraid"; and, to conclude the formal part of the proceedings, the presentation by Mrs. Curtis Sampson of a Colonial bouquet to Mrs. Hamber, who, with His Honor, was seated at the foot of the grand staircase. The bouquet was made by Miss Alice Pooley.

THE PAGEANT

Of the thirty-three ladies who took part in the pageant, which represented ladies of the Colonial period (1849 to 1871), of Vancouver Island Colony (1849 to 1871), and of British Columbia Colony (1858 to 1871), four or five were direct descendants of ladies named in Mrs. Cree's description of the Government House ball of 1864. Several authentic Mid-Victorian dresses, heirlooms preserved by the families, were in the gala procession, which, with its rich brocades, velvets, silks, feathers and lace; its quaint coiffeurs, its fans and old-time graces, brought the past back to life.

In order of appearance the costumes were as follows; Mrs. W. Curtis Sampson, mauve dress with white lace shawl; Miss C. I. Alexander, wearing rose with a black lace shawl; Miss Alma Russell, in royal blue; Mrs. L. A. Genge, rose and black lace, an exact copy of a dress of the period; Miss Betty Phillips, white muslin sprigged with mauve, and a wreath of violets in her hair; Mrs. Crowe Baker, picturesque in an exact period dress of black and green, with scarlet shawl; Miss Madge Wolfenden, cream and apple green; Miss Bunty Bullen, maize and pale green organdie with black lace cape, with which she wore an old cameo and olivine necklace and a wreath of yellow flowers; Miss Joy Bullen, in geranium red cloak over a pink-and-geranium-flounced muslin, and wearing violets in her hair; Miss Josephine Crease, in a handsome black silk dress.

ORIGINAL FROCK

Miss Yolande Langworthy wore a white dress, actually Mrs. J. D. Pemberton's wedding dress in 1864; Miss Crease in black and white silk; Miss Rosanne Bullen in a purple and fuchsia, with red shawl and amethyst ornaments; Miss Irene Ross in a handsome "authentic" frock of plum-colored silk; Miss Hilda Marshall in pale pink and grey; Miss Maud Crease in white; Mrs. Lang Hyde in green and yellow; Mrs. Jack Copeman in blue grey; Mrs. Douglas Bullen in an original antique dress of black and dove-colored moire with bustle and long train, and Mrs. Arthur Cree in gold frock with Cashmere shawl.

Miss O'Reilly's dove-colored moire originally belonged to her grandmother, Mrs. William Trutch, who was the mother of Sir Joseph Trutch, first Lieutenant-Governor of British Columbia; Mrs. David Doig's blue and silver brocade belonged to Mrs. Fisher, mother of the late Mrs. C. E. Pooley, and Mrs. Jack O'Reilly's dress of terra-cotta red, with which she wore a red wreath, belonged to Mrs. Peter O'Reilly, sister of Sir Joseph Trutch.

HARPSICHORD MUSIC

While the procession moved down the stairs, Mrs. George Phillips played soft music in the background on one of the new Minipianos (kindly supplied by Fletcher Bros.), which beautifully reproduce the harpsichord tone. Her numbers included the Martini and Handel Gavottes and the Landegrave music from "Tannhauser."

After the formal part of the programme, the guests enjoyed buffet supper served from a table lighted by white and yellow candles and centred with a bowl of African daisies.

Send for Fry Recipe Book, sent free. Modern ways to use Cocoa and Chocolate, Fry-Cadbury Ltd., Montreal

20 PAY LIFE POLICIES ARE PAID UP IN 14 YEARS

Many people who insured with The Mutual Life of Canada in 1923 expecting to pay 20 annual premiums on their 20 Pay Life policies, and who left their annual dividends to accumulate at interest, have been notified that if they wish to make their policies paid-up no further payments will be necessary, and in addition a cash credit will be paid them in 1937. The dividends allotted in the 14 years will take care of all future premiums.

For instance, J. D., who insured in 1923 on the 20 Pay Life plan, would ordinarily make six more deposits of $267.50, a total of $1,605. Now it will not be necessary for him to pay this sum, and instead he will receive $53.85 in cash in 1937 and cash dividends each year as long as the policy continues in force.

Of course, if he wishes to continue making his annual deposits with the Company for the next six years and allow his dividends to accumulate at interest, he may do so.

If you are interested in a policy in The Mutual Life of Canada may we suggest that you get in touch with our representatives listed below or our Head Office.

MUTUAL LIFE OF CANADA
Established 1869
Owned by the Policyholders
Head Office - Waterloo, Ontario

Fred M. McGregor, C.L.U., Branch Manager
Representatives:
H. F. Shade, C.L.U.
J. W. Okell, C.L.U.
Vernon A. Ridsway
W. E. McIntyre, C.L.U.
R. T. Chave
201-4 Times Building, Victoria, B.C.
James Elrick, Esquimalt, B.C.

Here's the Big Money-Saving Event of 1937

Never before have such fine automobiles been available at anywhere near the price we are now asking. Every day we offer some outstanding value.

$695
1933 STUDEBAKER "6" SEDAN
Original finish; motor and tires in excellent condition. This is a very economical car and a real buy at the price we are asking.

NASH SEDAN	$275
ESSEX SEDAN	$295
PACKARD SEDAN	$295
AUBURN SEDAN	$295
DE SOTO SEDAN	$195
FORD COUPE	$145
FORD COACH "A"	$225
NASH COUPE	$495
GRAHAM SEDAN	$495
CHEV. COACH	$295
ESSEX COUPE	$395
PLYMOUTH COUPE	$750
PIERCE ARROW	$695

MANY MORE TO CHOOSE FROM—DEAL WITH BEGG MOTOR CO. FOR SATISFACTION

Begg Motor Co.
837 Yates St. 865 Yates St.
Phone G 1144

Fletcher Bros. Are Appointed Agents

WALTER J. FLETCHER

THE Canadian General Electric Company announces the appointment of Fletcher Bros. as agents for General Electric refrigerators. "With the greatly-increasing interest in the electric refrigerator as a household necessity," said Mr. Fletcher, "we are especially glad to associate our firm with the manufacturer who has been a leader in the industry since its inception."

Model of Scotland's Exhibition

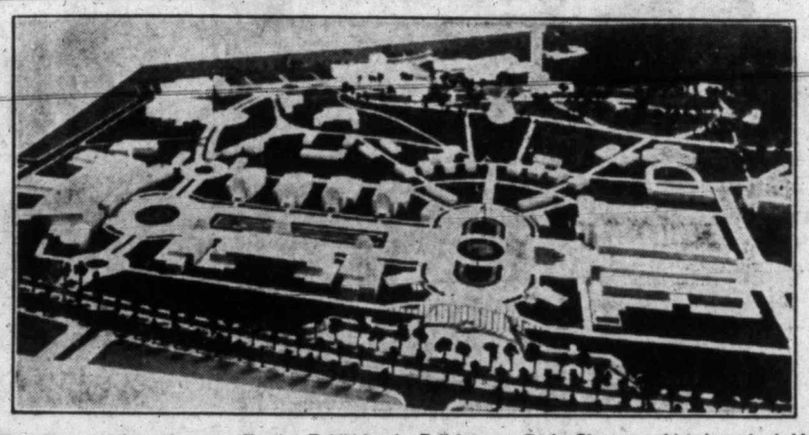

Work has started on the great Empire Exhibition in Bellehouston Park, Glasgow, which is to be held in 1938, with His Majesty the King as patron. It will not be a Scottish exhibition, but one in which every part of the British Empire will be represented and which will be visited by people from all over the world. Above is a model of the exhibition. On the right is the Palace of Engineering, and on the left, the Dominion and Colonial Pavilions and the Palace of Industry.

FOOD FOR LONG LIFE

PLACERVILLE, Cal., March 11 (AP).—Frank Coster has a recipe for longevity—but its users won't be popular at kissing games.

His advice is to eat frequently and fully of garlic and onions. He gives these odoriferous vegetables credit for his 101 years, as well as for the ripe old age reached by his father, now dead.

"Pop ate onions and garlic all the time," Coster said, "and died at the age of 127."

WILL GIVE TALK HERE SATURDAY

Clark M. Eichelberger, New York City, to Address Public Gathering in C. of C.

Clark M. Eichelberger, director of the League of Nations Society in New York City, will address a public meeting at 8:15 o'clock tomorrow night in the Chamber of Commerce auditorium, under the joint auspices of the Canadian Institute of International Relations and the Victoria Branch of the League of Nations Society. He will discuss organization of world peace.

Mr. Eichelberger is coming to Victoria this week-end to participate in the Northwest conference of the International Relations Clubs, which will open tomorrow morning.

A fluent speaker, Mr. Eichelberger served with the American Expeditionary Forces in France in the Great War, and returned to Europe in 1923 to make an exhaustive study of reconstruction in nine European countries. Since then he has made frequent trips to Europe and has kept constantly in touch with the development of international events there. He has been associated for more than ten years with the League of Nations Society.

LICENSED SANITONE CLEANER
New Method LAUNDRIES LIMITED

Funeral Rites For Mrs. F. E. Vantreight Tomorrow Afternoon

The funeral service for Mrs. Florence Eleanor Vantreight, who passed away in the Royal Jubilee Hospital on March 3, will take place tomorrow afternoon, at 3 o'clock, in St. Luke's Church, Cedar Hill Cross-road. Rev. S. Ryall and Rev. Robert Connell will officiate and the remains will be laid at rest in the Church Cemetery. Flowers left at the chapel of Sands Mortuary, Ltd., will be delivered.

JUVENILE FORESTERS

Court Liberty, Juvenile Ancient Order of Foresters, will hold its monthly meeting this evening in the Foresters Hall at 7:30, to be followed by an indoor picnic.

Ray's

BAKERY • CANDY • DELICATESSEN • TOBACCO • VEGETABLES AND FRUIT

GROCERY • CHEESE AND BUTTER • FRESH MEATS • FISH AND POULTRY • TOILETRIES

734 FORT ST.

SUGAR

100-lb. Sacks, Granulated,	$5.75
B.C. Granulated, 20's	$1.25
B.C. Granulated, 10's	65¢
Yellow Sugar	4 lbs. 25¢
Demerara	5 lbs. 29¢
B.C. Granulated	5 lbs. 33¢
B.C. Granulated	3 lbs. 20¢
Rogers' Golden Syrup, 5-lb. pails. Special	29¢
Rogers' Golden Syrup, 2's	13¢

FLOUR

Royal Household, 49's	$1.95
Robin Hood, 49's	$1.95
Robin Hood, 24's	98¢
Robin Hood, 7's	32¢
Snowflake Pastry, 10's	40¢
Fether-Lite Pastry, 10's	39¢
Fether-Lite Pastry, 7's	29¢
Australian Pastry Flour, 5-lb. bags for	18¢
Five Roses, 7's	35¢
Wild Rose, 7's	35¢
Royal Household, 2's	10¢

CASH AND CARRY
WE RESERVE THE RIGHT TO LIMIT QUANTITIES

All Day Friday and Saturday

All Merchandise Purchased at Ray's Guaranteed to Please You

PORK Centre Cuts Meaty Roast. On Sale All Day, lb. 15¢

PORK Grain-Fed, No. 1 Fresh Picnic Shoulders, lb. ON SALE 8:30 A.M. to 11 A.M. 10¢

PORK STEAKS On Sale All Day 2 for 25¢

Pork Loin Roast, lb. 21¢

Pard Dog or Cat Food, tin 9¢ | K-9 Dog Food, tin 8¢

Ideal Tomato Ketchup, Chow Sauce, Pure Olive Oil. Per bottle 9¢

Dunbar Shrimps, each; Friar's Crab Meat, ½'s, each; Heinz Ketchup, large, each; Dole's Pineapple Spears, 13 spears, 1's, each 17¢

Brunswick Sardines, each; King Oscar Snacks, each; Nabob Tom. Juice, 10½-oz., each; Nabob Chocolate Custard. Special 4½¢

NEILSON'S COCOA, ½'s 17¢ ea. | HOLBROOK'S RICE FLOUR OR GROUND RICE 15¢ pk.

NABOB SOUPS 3 for 20¢ | MARIGOLD PURE MARMALADE 32-oz. jars 18¢ ea.

CAMPBELL'S SOUPS 10¢ tin | CAMPBELL'S SPAGHETTI 3 for 25¢

LIBBY'S TOMATO JUICE, 14½-oz. 7¢ ea. | D.C.L. MALT 89¢

LIBBY'S FINEST TOMATOES Large, 2½'s (Limit 2) 2 for 19¢

BARCO PINEAPPLE, Large 3 for 25¢ | BULLDOG STEEL WOOL, Large Size 7¢ ea.

Blue Ribbon Malt, light or dark $1.25
Dominion Hops, ¼'s, each 5¢
Bottle Caps, 1 gross 21¢

Spring Clothes Pins, 3 doz. in pkg., each; Nugget Shoe Polish, each; Rainbow Vinegar, 16-oz. bottles, each 9¢

Braid's Tea, lb.; Maypole Tea, lb.; Broken Orange Pekoe Tea, lb. 33¢

TOBACCO DEPT.

Redox English Rolling Razor and 5 British Steel Blades 89¢
CORONATION NUMBER
Limited stock of Coronation Record Number of Illustrated London News $1.75
Candy Bars, 20 kinds 2 for 5¢ | 500 Regal Tubes 25¢

REMEDIES DEPT.

Borden's Malted Milk, 16-oz. tin 35¢
Epsom Salts, medicinal, per lb. 5¢
Pure Russian Mineral Oil, 16 oz. 35¢
Hospital Absorbent Cotton, 1-lb. roll 29¢
Vacuum Bottles. Extra good, each 25¢
Embossed Napkins, assorted; 15c size, per pkt. 10¢
Linen Writing Tablets. Special, each 4¢
Oxo Cubes, large size 18¢
Pure Castor Oil, 2-oz. bottle 6¢
Seidlitz Powders. Regular size package, per packet 9¢
Malt Extract and Cod Liver Oil, 2-lb. jar 59¢
Blue-Lined Envelopes, per pkt. 4¢
Kleenex, 200 tissues. Special, pkt. 16¢
Rubber Gloves, all sizes. Special, pair 15¢
Tooth Brushes, Extra value, each 6¢
Flashlight Batteries—Standard size 2 for 9¢
Kingpin Razor, 5 blades in pkg., each 8¢
Boracic Acid, 4-oz. cartons, each 5¢

CANDY DEPT.

Old-Fashioned Mint Humbugs. Sterling Mix Peanut Brittle. Butterscotch. 13¢ lb.
Licorice Allsorts. Scotch Mints. Mint Chews. Toffee Mints. Orange Slices. 17¢ lb.
Crawford's Imported English Biscuits in package 2 for 25¢
Assorted Creams. Lemon Drops, lb. Raspberry Drops. Gum Drops, lb. Jelly Beans, lb. Strawberry Drops. 14¢
Black Cough Drops, lb. 19¢
All other kinds of Cough Drops, lb. 17¢

BUTTER First Grade Per lb. 30c
3 lbs. for 88¢

Mild Cheese, lb. 20¢ | Nippy Cheese, lb. 25¢
Medium Cheese, lb. 23¢ | Old Matured, lb. 30¢
Imported Gorgonzola 45¢ | Imported Dan. Blue 45¢ | Edam Cheese, lb. 29¢
Imported French Roquefort Cheese, lb. 55¢ | Old English Stilton Cheese, lb. 60¢
Ingersoll Spread Cheese, per pkg. 15¢
Ray's Coffee, Morning Glory Coffee 15¢ lb.
Osogood Coffee, O.K. Coffee 21¢ lb.

Delicatessen Dept.

Roasted Stuffed Chickens. Special, lb. 30¢
Tender Roast Beef, lb. 45¢
Jellied Veal Ham and Tongue, sliced, lb. 35¢
Pickled Pigs' Feet 2 lbs. 19¢
Cottage Cheese, per lb. 12¢
Beef Dripping, lb. 10¢ 3 lbs. 25¢
Small Wieners, lb. 18¢
Special Comb Honey, each 21¢
Sweet Mixed Pickles, pint 15¢

FRUIT DEPT.

Large Texas Grapefruit 4 for 19¢
Bulk Carrots 7 lbs. 10¢
Early Epicure Potatoes for Seed 9 lbs. 25¢
Large Navel Oranges, doz. 33¢ 3 doz. 95¢
California New Carrots, per bunch 5¢
Fresh Rhubarb 3 lbs. 18¢

FISH DEPT.

Fresh Deep Sea Fillets, lb. 11¢
Fresh Whiting Fillets, lb.
Fresh Whiting, lb. 5¢
Fresh Deep Sea Cod, lb. 9¢
Fresh Caught Skate, lb.
Fresh Sooke Crabs 2 for 35¢

BACON DEPT.

Sliced Bacon, lb. 15¢
Sliced Cottage Hams. Special, lb. 23¢
Smoked Cottage Rolls, lb. 22¢
Sliced Bacon, lb. 25¢
Bacon, in piece, lb. 24¢
Sugar-Cured Hams, half or whole. Special, lb. 22¢
Centre Cut Ham, slices, 2 slices for 25¢
Smoked Picnic, Smoked Shoulders, lb. 15¢
Finest Back Bacon, per lb. 28¢
Finest Back Bacon, sliced. Special, lb. 30¢

MEAT DEPT.

Legs of Baby Lamb, lb. 24¢
Shoulders Baby Lamb, lb. 16¢
Rolled Boneless Shoulders of Lamb, lb. 22¢
Small Rib Lamb Chops, lb. 22¢

VEAL

Small Legs of Milk-Fed Veal, lb. 15¢
Small Choice Veal Roast, lb. 15¢
Extra Good Veal Steaks, lb. 15¢

BEEF

Small Tender Beef Roast, lb. 12¢
Small Round Bone Roast, lb. 13¢
Round Steak, lb.; Sirloin Steak, lb.; Club Steak, lb. 19¢
Rolled Rib Roast, lb. 18¢
Tender Rump Roast. Special, lb. 17¢
Prime Rib Roast of Beef, cut short, lb. 18¢
Fresh Liver, lb.; Fresh Hearts, lb.; Soup Bones, lb. 4¢
Pickled Ox Tongues, lb. 16¢
Hamburger Sausage, lb.; Stew Beef, lb. 6¢
Swift's Jewel Shortening, sold with all roast, steak or chop orders (Limit 2) 9¢

POULTRY

Nice Small Fowls, each 55¢
Fat Fowls, lb. 20¢
Roasting Chickens, lb. 25¢
Turkeys, small, young, selected, lb. 28¢
OXFORD SAUSAGE, lb. 8¢
Ritz Salmon Steaks, ½'s, 2 for 9¢
Finest Sockeye Salmon, No. 1, ½'s. A real special, tin 11¢

EGGS GRADE A LARGE SPECIAL 24¢ DOZ.

FRESH FIG BAR COOKIES 18¢ LB.

Spaghetti, Red, 16-oz. tins; Columbia Peas, 2's, squat; Nabob Tomatoes, 2's, squat; Hedlund's Assorted Paste; Finest Bloater Paste, 3-oz. tins. Special at 2 for 15¢
Columbia Golden Bantam Corn, 2's; Mac's Best Peas, always good; Red Plums in heavy syrup; Kentucky Wonder Green Beans; Aylmer's Jams, 10½-oz. jars 9½¢ Each

Empress Climax Black Currant Jam, 4's, each; Empress Climax Raspberry Jam, 4's, each; Pure Red Plum or Greengage Jam, 4's, each; Empress Pure New Pack Marmalade, 4's, each 35¢
Good Rice, lb.; Split Peas, lb.; Green Peas, lb.; Soup Mix, lb.; Tapioca, lb. 6¢

Braid's Coffee, lb.; Dole's Royal Pineapple Spears, largest size tin 26¢
Matches, 12 boxes, 600 matches. Special; Dole's Pineapple, crushed or tid-bits, each 8¢
Big 5 Cleanser, each; Steel Chore Scrubs, each; Reckitt's Blue, each; Baker's Cocoa, fifths, per tin 4¢
Horn's Lemon Extracts, 2 oz., each; Horn's Custard, 1-quart size, each; Nabob Jelly Powders, each 4¢
FROSTED ELECTRIC LIGHT GLOBES 30, 40, 60 Watts 3 for 45¢ Guaranteed to burn 1,000 hours
NABOB TEA 39¢ lb. | SOAP Royal York Carbolated Finest Toilet Soap 2 Bars for 5¢ Limit 4
OGILVIE'S OATS Special 7¢ ea. 14-oz. Carton | CLOVER HONEY 4's 45¢ ea.
ROBIN HOOD OATS Fine; silverware in each package. Large size, each 25¢
BRAID'S RUM OR BRANDY EXTRACTS 1 Teaspoonful equal to 1 cup of rum or brandy; 2 oz. A real special 21¢
PURE MUSTARD ½-lb. pkg. 10¢ ea. | PURE BLACK PEPPER, 1 lb. 15¢
Zalo Toilet Tissue; Velva Toilet Tissue 3 for 25¢
Blue Bird Toilet Tissue, extra large rolls; white. Each 5¢
Aylmer Pork and Beans; Nabob Pork and Beans, 2's, squat 3 for 25¢
Maxwell House Coffee (limit 1), lb.; Blue Ribbon Coffee, lb.; Jameson's Coffee (limit 1 lb.), lb. 30¢

KIRKHAM'S

PHONES Groceries G 8131 — 612 FORT ST. — Meat - G 8135 Fruit - E 8031

100% VICTORIA OWNED

FOOD NEWS

MEATS Specials—Delivered

CHOICE

LAMB		YOUNG BEEF	
Shoulders, lb.	15¢	Prime Ribs, lb.	20¢
Legs, lb.	26¢	Rump / Sirloin Tip / Rolled Rib	Per lb. 16¢
Breasts, lb.	12¢		
Chops, lb.	22¢		

BACON, Fletcher's, mild side, lb. 35¢
COTTAGE ROLLS, S.P., lb. 20¢
BOILED HAM, per lb. 40¢
CORNED BEEF, per lb. 15¢
VEAL LOAF, per lb. 22¢

FISH SOLES, per lb. 10¢; WHITING, OOLICHANS, BLOATERS 2 lbs. 25¢

MAYONNAISE Fresh made, per lb. 28c

CASH and CARRY MEATS

VEAL: SHOULDERS, lb. 10¢; LEGS, lb. 15¢; CHOPS, lb. 20¢; STEW, lb. 8¢

PORK: SHOULDERS, lb. 12¢; LOINS, lb. 20¢; LEGS, lb. 22¢; SAUSAGE, Pickled or Fresh Per lb. 15¢

BEEF: POT ROAST, lb. 10¢; BRISKET, lb. 8¢; ROLLED, lb. 14¢

Chickens Per lb. 28c — Turkeys Per lb. 28c — Fowl Per lb. 20c

BACON SPECIAL In piece, lb. 25¢ Sliced, lb. 27¢

Week-End Grocery Values

SERVICE

PEAS, Fraser Gold 3 tins 32¢
CORN, Aylmer, G.B. 2 tins 23¢
ROLLED OATS, 6-lb. sack 36¢
CRAB MEAT, Osprey, per tin 22¢
CORN FLAKES, Sugar-Crisp 3 pkts. 23¢

SUGAR White 20 lbs. $1.25; Brown 4 lbs. 25¢ — Sugar Will Be Higher

RED SALMON, Tiger, ½'s 2 tins 25¢
PEARS, PEACHES, Ensign 2 tins 25¢

ORANGE MARMALADE Empress, 4-lb. tin 39c

JELLY POWDERS Empress 4 pkts. 19c

JIF SOAP FLAKES 1 pkt. and 1 cup and saucer 23c

CASH AND CARRY

BUTTER, First Grade 3 lbs. 88¢
CHEESE, nice mild, per lb. 21¢
OATS, Quaker, per pkt. 22¢
SOUP, Campbell's Tomato 3 tins 25¢
TEA, Nabob, per lb. 42¢
COFFEE, Jameson's, per lb. 32¢
ROMAN MEAL, per pkt. 31¢

PICKLES HAPPVALE Libby's large bottle 25c

SPAGHETTI With Cheese and Tomato Libby's large 2 tins 19c

OLIVES, ripe, per tin 10¢
SOAP, Fels-Naptha 3 bars 19¢
MARMALADE, Nabob, 2-lb. jar 24¢
APRICOTS, dried, per lb. 19¢

HEINZ SOUPS Small, 3 tins for; Large, 2 tins for 28c — See Demonstration

CANDY

MARSHMALLOWS, SCOTCH MINTS, lb. 19c
ST. PAT'S MIXTURE, lb. 23¢
MAPLE BUDS, lb. 28¢

BISCUITS

SODAS, I.B.C., pkt. 18¢
PILOT BREAD, lb. 19¢
SANDWICH, lb. 25¢
BROKEN, 2 lbs. 25¢

Selected Fruits and Vegetables

TEXAS GRAPEFRUIT Thin Skinned and Seedless 6 for 25c

SUNKIST ORANGES Medium, per dozen 25¢; Large, per dozen 35¢; 3 dozen, $1.00

APPLES, cooking, 6 lbs. 25¢
LEMONS, per dozen 22¢
DATES, 3 lbs. 19¢

POTATOES Burbanks—Good Cookers 7 lbs. 25c

SPROUTS, 3 lbs. 25¢
RHUBARB, 4 lbs. 25¢
CARROTS, washed, 10 lbs. 19¢
ONIONS, 6 lbs. 25¢
TURNIPS, Sooke, 8 lbs. 19¢

POTATOES for Planting, a Large Selection

City & District

Service Station Robbed—Thieves who broke into the Gordon Head Service Station on Wednesday night escaped with about forty gallons of gasoline.

Committee to Meet—The radio committee of the Junior Chamber of Commerce will meet this afternoon at 2:30 in the chamber boardroom, Arcade Building.

To Give Travelogue—An interesting travelogue on Russia will be given by Fred Spencer in St. Saviour's schoolroom this evening at 8 o'clock. Proceeds are in aid of the choir funds.

Festival Office Open—Announcement was made yesterday that the musical festival offices, 223 Pemberton Building, would be open daily from 10 a.m. to 5 p.m. from now until March 20, the date on which entries close.

Alderman to Speak—Alderman Dr. J. D. Hunter, chairman of the city finance committee, will address the Real Estate Board of Victoria at its luncheon today at 12:30 p.m. in Spencer's private dining-room. His subject will be "Finances of the City of Victoria."

Election Commissioners—Additional provincial elections commissioners were added in several provincial ridings yesterday by Provincial order-in-council. Harold Lawrence was appointed in Victoria, and twenty-nine others at Mainland centres.

Fortin Plan—In a letter received by Charles S. Henley, city fiscal agent, from the Dominion Mortgage & Investments Association, early consideration of changes sought in Fortin plan by City Council was promised. Mr. Fortin will arrive in Toronto on March 15 to participate in discussions.

Premier Expected—Premier Pattullo will arrive in Vancouver today, and may or may not return to his office here on Saturday, it was said yesterday at the Legislative Buildings. While passing through Vancouver, the Premier will stop to address the Laurier Club, it is intimated.

Loan Approved—The Provincial Government approved a $100,000 bank loan for the commissioned area of Burnaby yesterday, pledged against incoming taxes. The maximum rate of interest on the loan was fixed at 5 per cent. Commissioner Hugh M. Fraser applied for the authority, which was granted.

No Objection—In a letter received by Alderman W. Lloyd Morgan, chairman of the fire wardens, the Canadian Western Cooperage, Ltd., stated there was no objection to closing Victoria West Firehall if there would be no increase in danger to the plant from an outbreak of fire.

Relief Costs—Unemployment relief for the calendar year commencing March 31 have been estimated at $387,100, of which the city's share would be approximately $150,000 on the basis of last year's government contribution. Cost of other social service charges under present arrangement has been estimated at $135,000.

Oratorical Winner—Miss N. Joyce was adjudged the winner of the Mallek Trophy in the oratorical contest of the women's public speaking class at the Y.M.C.A. last evening. The trophy will be presented at the annual toast night next Thursday. Mrs. R. W. MacKenzie, E. G. Rowebottom and Dr. T. W. A. Gray were the judges.

At the Empress—Among the interesting guests registered at the Empress Hotel yesterday were former Mayor Louis D. Taylor, Vancouver; Major S. F. M. Moodie, publisher of The Producer-Consumer, Vancouver; E. F. L. Sturdee, general passenger agent, C.P.R., Vancouver, and B. W. Roberts, chief purchasing agent, C.P.R., Montreal.

Get Customary Holiday—The Provincial civil service will be given its customary four-day holiday at the Easter period, the Government adding Saturday, March 27, to bank holidays on Good Friday and Easter Monday, with Sunday intervening. All offices at the Legislative Buildings will remain closed from Thursday evening until Tuesday morning at the Easter period.

Car Prowlers Active—K. R. Findler, 531 William Street, has reported to police that the distributor cap was stolen from his car while it was parked on Johnson Street by the B.C. Telephone Co. office Wednesday, and Tong Yen, 737 Fort Street, reports the loss of a rear view mirror from his auto, while parked in the alley at the rear of the Piggly Wiggly store, Fort Street.

Mayor Expected—Mayor Andrew McGavin is expected back from Vancouver this morning. While on the Mainland he interviewed Mayor George C. Miller with a view to having Vancouver's mayor presenting a relief brief on behalf of Victoria, at Ottawa, during the Dominion Mayors' conference and the Union of Canadian Municipalities' convention.

Deals Leniently—Magistrate H. C. Hall yesterday sentenced James Ross and James Cairnie to ten days in jail on charges of stealing gasoline. This action followed the appearance in court of Rev. Dr. J. K. Unsworth, who made a plea for the accused Ross, who had been endeavoring to "walk straight," he said. The magistrate thanked Dr. Unsworth for his interest and accordingly shortened the sentences.

Write Off Loss—The B.C. Land Settlement Board was empowered by the Government yesterday to write off a loss of $1,886 on 160 acres of land at Westbank, against which a loan with charges outstanding at $3,286 had been made. The property, including orchard and buildings, will be sold for $400, it was set out by order-in-council. In another order, forty acres of the Douglas Forest Reserve at Harrison Mills were removed fom the new reserve for sale for commercial use.

Our Most Important Announcement in Years

Today We Are Privileged to Announce Our Appointment as Agents for the New 1937

GENERAL ELECTRIC REFRIGERATOR

For more than half a century the name Fletcher Bros. has been associated with the names of manufacturers who have been world leaders in their respective industries. This has been a store which sold only top-ranking merchandise, and so today we are especially proud to announce our appointment as agents for the General Electric Refrigerators. It was General Electric who years ago pioneered the hermetically sealed refrigerator. Today General Electric still forges ahead with many improvements and conveniences which are exclusive. It is the only refrigerator with Forced-Feed Lubrication and Oil Cooling. In dollar-for-dollar value General Electric gives you greater capacity, more convenience, greater savings . . . and backs this with a five-year Performance Protection on the complete sealed-in-steel Thrift Unit. "You will always be glad you bought a General Electric Refrigerator." That is why Fletcher Bros. endorse it with whole-hearted confidence.

A New 1937 Model at a New Low Price

$184.50 On Easy Terms

FLETCHER'S

1130 Douglas Street

Announcements

Moles, Warts, Superfluous Hair, all these hateful blemishes which make miserable the lives of sensitive men and women, may be removed with absolute safety by electrolysis. It is impossible to be unconscious of a fact which stares one in the face every time one picks up a mirror! Moreover, is it not foolish to put up with something so unbeautiful when one need not! Consultations are free of any obligation. Will you not investigate? The cost will not frighten you! Miss Hanman, 503 Sayward Bldg. Phone G 7642.

Victoria Musical Art Society Recital. See advertisement on Theatre Page.

Your Social Printing and Stationery must be correct. We know what is required and our work speaks for itself. We carry a large selection of Writing Papers. The Colonist, 1211 Broad Street. Printing, Lithographing, Bookbinding, Engraving.

Social Credit in Picture will be given Wednesday, March 10, 8 p.m., in Alex Hall, Burnside Road, by Mr. MacNaughton, Saskatoon. Public invited.

Specializing in Service. Have your refrigerator checked over before the Summer. Phone E 7644.

Sidney Hotel, Sidney, B.C. Fried chicken dinners served every day, 75c.

Anglican Young People

ST. JOHN'S

The regular meeting of St. John's A.Y.P.A. was held recently, with the vice-president, Stanley Laver, in the chair. The meeting opened with singing a hymn and prayer led by Rev. G. R. V. Bolster. Ruth, William and Arthur Oldfield were welcomed as visitors to the branch. During the business meeting it was decided to hold a mystery hike on Friday, March 26. Rev. G. R. V. and Mrs. Bolster conducted a spelling bee, the prize winners being Miss T. Harrison, Miss K. Smith, Mr. D. Jacobs and Mr. Oldfield.

YOU MAKE RESOLUTIONS? YES?

WELL, here is a good one. Resolve that during the coming Spring and Summer you will get in top condition. This is the easiest and sanest time to start, when fresh air, sun and outdoor exercise are easy to take. Fruits and vegetables are fresher, more plentiful and cheaper. If you will get your system in A1 shape this Summer you will find you are getting more success and enjoyment out of life than you believed possible. You will keep it up next Fall and Winter, too, I know. I brought myself from a physical wreck at 50 to A1 condition in my eightieth year. I would not trade my physical well-being for any earthly possession. To start a new career at 71 and make a great success of it in eight years is an experience that must be very rare, and yet that happy experience is mine. I travel continually over this continent lecturing and daily hundreds of persons tell me I look younger each year. Tens of thousands have seen my photographs on screen at my lectures, which prove I do grow younger looking yearly. My photo at 79 shows me young enough looking at 79 to be the son of the old fellow I was at 64.

To "push up" on your finger tips 30 times you need strong arm, back and stomach muscles,

To grow similarly youthful and be equally successful is the inborn privilege of everyone who has sufficient intelligence to understand and will to change from conventional to rational living habits.

The skin, muscles, sleep, food and the mind all play a part in the retention of youthful and vital bodies and minds on into very advanced life. But the starting point is with foods. Our bodies can be no better than the foods that build them. My body at 79 would shame most men's bodies in the twenties, because of the difference in conventional foods and my foods. Try my diet for just one month. Four-fifths are Roman Meal, Bekus-Puddy, Lishus, raw vegetables and fruits, nuts or cheese and milk. The other fifth anything in food that is sensible. Try this and take a reasonable amount of exercise and walking, a cool rubdown or shower and note the difference in your sense of well-being. Write for my free bulletins on food and health. Address Robt. G. Jackson, M.D., 576 Vine Ave., Toronto, Ont.

3-37

You must be lithe and limber to do these steps from the Hungarian Dance.

Robt G. Jackson M.D.

The photographs in this advertisement are taken from the Talking Picture "One Young Man", featuring a day in the life of Dr. Jackson.

I.O.D.E. Activities

Dogwoods Chapter

Dogwoods Chapter, Duncan, held a meeting Monday night at the home of Mrs. K. P. Duncan, with Miss Jean Duncan presiding. Miss Thea Clague was welcomed as a new member. It was arranged to hold the dance, which was postponed because of bad weather, on April 9.

Mrs. R. Lendrum was chosen to represent the chapter at the provincial meeting to be held at Vancouver on April 13.

The Coronation number of Echoes will be presented to four local schools in which the chapter is interested, the schools at Sahtlam, Hillcrest, Koksilah and the Koksilah Indian School.

Miss Irene Fraser was chosen Empire Study convener for the ensuing year.

Mrs. Duncan was presented with a bouquet of flowers as an acknowledgment of many kindnesses shown the chapter.

Miss Emelyn Dickenson gave a talk on "The Teaching of Poetry."

Refreshments were served after the meeting by the Misses Una Fawcett, Joyce Gooding and Nairne Neel.

Ganges Chapter

The monthly meeting of the the Ganges Chapter was held at the home of Mrs. F. W. Fawx, Ganges. The regent, Mrs. Desmond Crofton, was in the chair.

The secretary, Mrs. E. Walter, read the minutes of the previous meeting, and the treasurer, Mrs. Frank Crofton, the financial report.

The afternoon was chiefly taken up with making final arrangements for the I.O.D.E. dance, to be held on Easter Monday at Mahon Hall, Ganges. A four-piece orchestra from Victoria has been engaged, and it is expected that several musical items and dancing turns will be shown on the stage at intervals during the evening. The regent will head the committee in charge of the entertainment, and the funds derived from it will go to the blind of British Columbia.

The bridge evening arranged for Tuesday, March 16, at Harbor House, Ganges, will be under the management of Mrs. W. E. Scott and Mrs. T. P. Speed. Members acting as hostesses have already several tables arranged. The funds from the card party will go towards the chapter's funds.

Mrs. D. Simson, North Saltspring, was elected delegate from the chapter to attend the annual provincial meeting in Vancouver.

Mrs. Shipley, Vesuvius Bay, and Mrs. Byron, North Saltspring, became members of the organization.

Tea hostesses were Mrs. A. Inglis and Mrs. P. Lowther.

BASTION CHAPTER

NANAIMO, May 11. — Bastion Chapter, I.O.D.E., of which Mrs. C. G. Baker is regent, held a banquet to celebrate its twenty-third anniversary at the Hotel Malaspina, last evening, and at which all past regents were present. A birthday cake, with lighted candles, was cut by Mrs. W. W. Lewis. Fifty places were laid. Mrs. Max Blunt and Mrs. A. Gibbons were conveners. Mrs. Fawcett, Mrs. E. Roy and Mrs. Baker had charge of the decorations, and Mrs. U. Michelin led community singing.

Pile Troubles Quickly Helped

The very first sign of piles, rectal soreness, itching irritation or painful stool, may be nature's warning to you that immediate attention should be given to your condition, to prevent serious trouble later. Neglect of piles may have serious and expensive consequences.

For over twenty-five years, Dr. Leonhardt's famous prescription, Hem-Roid, has been giving quick and satisfying results in relieving the misery of piles. What it has done for others it should do for you. Hem-Roid is used internally, and is especially prepared to relieve the blood congestion in the lower bowel, which is a cause of piles. Easy and pleasant to use, good results are quickly noticed. All drug stores carry Hem-Roid. Your money back if it doesn't help you. Advt.

At the Hotels

DOMINION

Mr. J. B. Love, Vancouver; Mr. Charles McLeod, Grand Forks; Mr. Fred Allen, Mr. S. Klausner, Mr. R. A. Parker, Mr. G. J. Mitchelson, Vancouver; Mr. R. Mallison, Toronto; Mr. S. Hayward, Vancouver; Mr. and Mrs. A. J. Morrow, Nanton, Alta.; Mr. T. H. Newman, Lacombe, Alta.; Mr. J. V. McLaren, Duncan; Mr. M. Levitt, Montreal; Captain J. Barberie and Mr. D. Smith, Vancouver.

HIGHER PAY FOR BRITISH SOLDIER

Great Improvements to Be Made in Conditions of Service in Regular Army

LONDON (BUP).—New inducements, including a substantial increase in pay, are to be offered by the British Government to recruits in the Regular Army and Territorials.

The increase in pay in the Regular Army will probably reach a minimum of $5, compared with the present minimum of $3.

Great improvements in the conditions of service in the Regular Army have been decided on at recent conferences at the War Office. These include freer traveling facilities, increased marriage allowances, better opportunities for marrying on the strength, better food, more liberty from barracks, improved uniforms, and improvement in prospects after leaving the army.

Territorial service will also be made attractive to young men. Military authorities believe there is a vital need for a large increase in the Territorial Army if national safety is to be preserved.

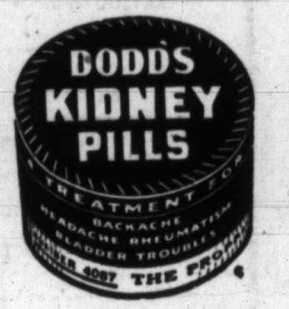

WOOD AND COAL SAWDUST
J. E. Painter & Sons
PHONE G 8141
617 CORMORANT ST., VICTORIA

Red Top Red Seal
Safety at Any Height
HUTCHINSON NOVELTY WORKS, LIMITED
851 Flagard Street

Bicycle Outer Tires
On Sale at 85c
FIVE DAYS ONLY
AARONSON'S 1328 Govt. St.

Diamonds
Bought and Sold
Pacific Jewelry & Loan Co.
Licensed Pawnbrokers
1212 BROAD G 2724

EVERYTHING'S IN YOUR FAVOR
BC Electric STORES
If you want a luxurious modern range . . . 2c electricity, cheap gas, low range prices, extra trade-in for your present stove, very easy terms and FREE INSTALLATION, let us tell you about these big savings. Phone G 7131.

GRAY LINE TRAVEL BUREAU
Phone E 3833
LOW FARES TO CALIFORNIA AND ALL EASTERN POINTS
Phone or Call at 756 Yates Street for Information and Tickets

You Owe Yourself Protection Through
Fire INSURANCE Automobile
ELSIE B. RICHARDS
Suite 7, Metropolitan Building, Opposite Postoffice
PHONE EMPIRE 7722

Social Activities and Notes of Personal Interest

Coronation Influences Season's New Fashions

Flowers on Hats and in Printed Dresses Tend Towards a Gay and Colorful Spring Style Trend —David Spencer, Ltd., Holds Fine Revue

The Coronation and "the flowers that bloom in the Spring" have had a great deal to do with the Spring fashions this year, and their influence was apparent in the lovely array of dresses shown yesterday afternoon at the opening of David Spencer, Ltd., Spring Fashion Show. The mantle department of the store was thronged with onlookers, the crowd being estimated at 500.

Mr. R. A. C. Hogarth, department manager, explained the new fashion trends as each group of mannequins appeared, this adding considerably to the interest of the spectators. The setting was attractively Spring-like, realistic apple blossoms blooming on trees at either side of the entrance to the runway. These were effective against a white background and daffodils "bloomed" at the base.

THE MANNEQUINS

The mannequins were Mrs. J. Chester, Mrs. E. G. Maynard, Misses Alice Skellern, D. and J. McAlpine, Isabel McKenzie, Eileen McCaghey, Aileen Cullum, Vera Hunter, Eileen Thomas, Gwen Fraser and little Lois Cave and Barbara Oakley, who were the flower girls in the bridal scene.

This was the highlight of the style show, the part of the "bride" being taken by Miss Fraser, and her gown was of white lace, made very simply, with long sleeves, full at the shoulder, and the waist encircled with a white taffeta sash. Her short veil of bridal net was arranged to a lace and pearl-edged headpiece. The "attendants" were Misses M. McCaghey, McKenzie, Thomas and Skellern, and they made a charming quartette in similarly fashioned frocks of pink, blue, mauve and yellow taffeta, respectively. They looked quaintly Victorian in their long dresses, pleated edged short capes which hung to the waistline at the back, chip straw Victoria poke bonnets and petal muffs, blue and pink in one pair and mauve and yellow in the other being used in contrast with each ensemble. The two little flower girls wore frilled taffeta frocks.

SMART SUITS

In the first group were shown a variety of knitted sports suits, some of the new Normandy suits being made in imitation of hand-knitted stitches and each model was knitted in an individual pattern. The skirts this year are to be much shorter than those of last, and this was evident in the suits and coats which were shown. The topcoat of Spring 1937 will be distinctive in that it will be of monotone tweed and woolens—large checks of last year are definitely "out."

The suits show the man-tailored influence, the lines good, and navy blue is a favorite color. The swagger coats are shown with clever box pleats and folds, which give the tailored look that is so much to be emulated. The "jigger" coat, finger-tip length, was shown with tailored skirts.

RED, WHITE AND BLUE

The Coronation colors were apparent in many of the new prints, all of which were pure dye crepes, no rayon or celanese being shown. A favorite combination was navy blue and white with a touch of red, in many cases the bright color introduced in the sash or belt. Eyelet embroidery had returned as trimming. The Dalmation influence is to be seen in coloring and styles, and a quaint little "pork pie" hat with a wide taffeta bow below the brim across the nape of the neck looking for all the world like one of the picturesque peasant hats from Alsace.

EVENING GOWNS

For the formal evening occasion were shown a number of fascinating printed and floral chiffons. A chiffon gown made on long flowing Grecian lines was of the new Coronation shade, St. James' rose. With a bewitching yellow net frock, with a large spray of deeper gold and brown roses at the waistline at the back, was worn a floral turban.

A gold shot satin model gown, cut on exceedingly smart lines, was made with braided narrow shoulder straps, the train being shirred to the skirt at the back. A taffeta gown was fashioned in a combination of mauve, cerise and purple, velvet roses of the same coloring adorning the neckline. A Coronation red chiffon was another much admired gown. A frock which might have been part of grandmother's trousseau was made of pale pink taffeta, with a double blue and pink frill at the hemline and adorned with pale blue taffeta bows. The sleeves were short and full and the mannequin's coiffure had been cleverly arranged with short curls, in keeping with the style of the dress. A black and white Bianchini print was given a bright touch of color in the sash, and a graceful black net frock was ornamented with imitation sequins in varying sizes.

FOR OLDER WOMEN

The majority of the frocks were designed for the youthful figure, and for the "woman not quite so young" some exceptionally smart ensembles were shown by Mrs. Maynard. A brown and white printed suit with wide revers, a charming blue and white print, a well-cut navy blue suit and a graceful chiffon formal evening gown were much admired.

C. Fletcher showed several modish Harris tweed and worsted coats, and smart suits of Spencer branch tweeds. Suede shoes for the well-dressed man this Spring will be popular.

MILLINERY TRENDS

From the millinery department many enchanting new hats had been selected. The favorite materials are toyo, Baku, Leghorn and chip straws, floral turbans and pastel felts, and everywhere great attention is paid the color combination and flower trimmings. The field flowers, in their vivid colors, red, white, blue and yellow, adorn many brims and these colors are borrowed for feather flowers.

The show was repeated last evening and will be on again this afternoon.

President of Church Group

MRS. GEORGE GUY
Who was elected president of the Presbyterial of the United Church W.M.S. at the closing session of the annual meeting yesterday, at Metropolitan United Church. Mrs. Guy succeeds Mrs. W. J. Graham.

Officers of Presbyterial Are Elected

Mrs. George Guy was elected president, by acclamation, of the Victoria Presbyterial of the United W.M.S. at the closing session yesterday in Metropolitan Church. Mrs. Guy suceeeds Mrs. W. J. Graham.

Other officers for 1937 were as follows: Honorary president, Mrs. W. J. Saunby; past president, Mrs. W. J. Graham; first vice-president, Mrs. A. Chisholm; second vice-president, Mrs. E. F. Church; third vice-president, Mrs. J. H. Wright (Nanaimo); fourth vice-president, Mrs. J. Rodger (Courtenay); recording secretary, Mrs. W. F. Perry; corresponding secretary, Mrs. C. A. Fields; treasurer, Mrs. S. H. Shaw; secretary Christian stewardship and finance, Mrs. W. H. Gibson; secretary for work for young women, Mrs. E. F. Church; secretary of affiliated groups, Mrs. R. Harris, Dallas Road; secretary of mission circles, Mrs. W. H. Muncy; secretary of mission bands, Miss P. More; associate helpers' secretary, Mrs. A. Dowell, 30 Howe Street; supply secretary, Miss E. Harte; assistant supply secretary, Mrs. J. Sutton, 1779 St. Ann Street; strangers' secretary, Mrs. H. S. Pringle; literature secretary, Mrs. G. G. Henderson; Missionary Monthly and World Friends' secretary, Mrs. A. E. Farquhar; temperance secretary, Mrs. D. A. Giryin; press secretary, Mrs. A. A. Beere; library and special objects, Mrs. F. W. Laing; costumes secretary, Mrs. A. J. Daniels; finance committee, Mesdames W. H. Gibson, S. H. Shaw, W. E. Harper, Cordiner and Akhurst; nomination committee, Mesdames A. Chisholm, W. J. Graham, J. Hood, G. G. Green, A. E. Farquhar, Misses G. Baker and Ferguson; advisory, Mrs. W. G. Wilson.

LIQUOR AND FILMS

Resolutions presented by Mrs. J. A. Girvin, convener of the committee, were unanimously passed as follows:

"Whereas moving pictures depicting constant drinking of alcoholic beverages, linked with the idea of success in business, professional, social and family life, are false in their implications; and whereas moving pictures undoubtedly strongly influence the public mind; we, the Victoria Presbyterial of the W.M.S. of the United Church, do petition the Board of Censors to work toward the elimination of such pictures from our screens."

With a view to strengthening this campaign, any and every member of an auxiliary seeing such a picture as described above, "depicting drinking scenes linked with the idea of success and happiness," was asked to express disapproval of it to the theatre concerned, and in petition to the producers. The Presbyterial also reaffirmed its opposition to liquor advertisements in the press, recommending that such advertising be prohibited by law.

Votes of thanks were also passed to the speakers, hostesses, church officials and the press for their co-operation, the courtesy committee, through Mrs. Owen, moving the resolution.

Peerless Fashion Patterns

Edited by LAURA I. BALDT, A.M.
(For many years Assistant Professor of Household Arts, Teachers' College, Columbia University, New York, N.Y.)

2624

Young women will like the fresh newness about this smart princess dress that buttons down to the waist at the back.

The little girl collar is another attractive feature. However, if you are thinking about a lower V-neck, you can have it. See the small view! The sleeves "puff-up" to create high shoulders. They may be short or long.

This is the sort of dress you will want to live in all Spring, whether you choose bright plain or a gay print crepe.

After you've finished your Spring dress, you'll want to make a multi-colored cotton print for Summer.

You'll find this one-piece so delightful to sew. The pattern includes an Illustrated Sewing Guide.

Style No. 2624 is designed for sizes 12, 14, 16, 18, 20 years, 32, 34, 36 and 38-inch bust. Size 16 requires three and three-eighth yards of 39-inch material with two yards of braid.

The Spring and Summer Fashion Book is filled with lovely designs for everyday wear, which are easy and inexpensive to make.

Pattern Dept.,
Daily Colonist,
Victoria, B.C.

Please send me Fashion Pattern No. ..... size .....
for which I enclose 20 cents.
(If Fashion Book desired, enclose additional 15 cents.)
Name .....
Address .....

Patterns available by mail only.

Clubs-Societies

Seamen's Institute

The Victoria Connaught Seamen's Institute met yesterday, Mrs. W. R. Sayer, the president, in the chair. Mrs. Finmore reported having visited three patients in St. Joseph's Hospital and Vernon Villa, and Mrs. R. W. McMurray and Mrs. David Doig visited five patients in the Jubilee Hospital. The chaplain of the institute, Rev. F. Comley, also visited the hospitals. It was decided to buy decorations to use in the institute at the time of the Coronation. The president, Mrs. Sayer, regretfully tendered her resignation, her health not permitting the carrying on of her duties. Nominations were then taken for officers for the ensuing year. During the month seventy-three men and four cadets visited the institute and twenty-two ships were visited. After the meeting, tea was served by Mrs. Church and Mrs. Griffiths.

* * *

Women Conservatives

Four new members were welcomed and three proposals for new members were read at the meeting of the Victoria Women's Conservative Association last evening in the rooms, Campbell Building, the president, Mrs. S. R. Bowden, in the chair. Mrs. George Bushby read a report of the Hornby immigration plan, which was followed by discussion. The report of the Local Council of Women was read by Mrs. B. Wait. Temporary plans for a daffodil tea in April were discussed. The club will join with Ward Five Association in holding a social meeting in the rooms on Thursday, March 25, when the guest speaker will be Mr. Lindley Crease, K.C. Refreshments will be served.

* * *

Junior Catholic League

The March meting of the Junior C.W.L. was held on Tuesday evening at the home of Misses Kay and Mary Morry. The "talent money" prize was won by Mary Comerford. The annual membership tea will be held in April at the home of Misses K. and A. Nesbitt. Reports were given on the Study Club and by the hospital committee. A report on the stamp collecting was given by Lenore Fletcher. The attendance prizes were won by Kate O'Connell and Mrs. Black. The next meeting will be held at the home of Mrs. Lineham, when the election of officers will take place. The hostesses served refreshments.

* * *

Native Daughters

The monthly business meeting of the Native Daughters of British Columbia, Post No. 3, was held Wednesday evening, with the vice-factor, Mrs. J. Brown, presiding. Mrs. F. Webb reported on the annual meeting of the local Council of Women. Tentative plans were made for a tea to be held in the near future. A court whist party will be held on March 24, in the Victoria Women's Institute Hall, at 8 p.m. Refreshments will be served. In charge of the arrangements are Mrs. E. Kinsman, Mrs. A. Roach, Mrs. R. H. Dalziel and Mrs. W. Grant. The attendance prize was won by Miss Hilda Andrews.

* * *

Tuckabatchee Club

The Tuckabatchee Club of First Baptist Church met on Tuesday evening in the church parlor. This took the form of an open meeting when friends of the club were invited. The guest speaker, Mr. Fred Spencer, gave a talk on his trip to London and other parts of Europe and illustrated his talk with motion pictures. The April meeting of the club will be a book review of "White Banners" by Mrs. A. Sullivan.

* * *

Colfax Lodge

The St. Patrick's tea which was to have been held by Colfax Rebekah Lodge No. 1, next Wednesday afternoon, has been postponed until a later date.

* * *

Card Party Planned

The Past Matrons and Past Patrons Association will hold a card party on Saturday evening in the King's Daughters rooms, Government Street, at 8 o'clock.

* * *

Orange Juvenile Association

Pride of Victoria No. 55, Orange Juvenile Association, will meet in the Orange Hall on Saturday at 2:30 p.m. There will be a initiation ceremony.

The executioner finds the guillotine useful for cutting cigars.
—Gazzettino Illustrato, Venice.

WHEN YOU BUY A WRIST OR POCKET WATCH
It Pays to Know That It Is the Best Obtainable at the Price You Can Afford. To Be Absolutely Sure of the Finest in Quality, Invest in a Watch From
LITTLE & TAYLOR
1100 Douglas Street (Sayward Building) Phone G 5812

21 VANCOUVER DRUG COMPANY LIMITED STORES
VANCOUVER—VICTORIA CHILLIWACK—NEW WESTMINSTER
21 Thrifty DRUG STORES FOR Thrifty PEOPLE
Over 60 Graduate Pharmacists AT YOUR SERVICE
When You Buy Medicines Take NO Chances
Patronize YOUR DRUG STORE

Items of Interest for FRIDAY & SATURDAY March 12 and 13

DR. REID'S GRIP FIX
For Colds and La Grippe
RELIEVES A COLD IN A HOUR
LA GRIPPE IN 48 HOURS
100% IN WESTERN WHOLESALE DRUG LTD. (WHOLESALERS TO RED CHEVRON CO.) VANCOUVER, B.C.
PRICE - - - 35¢

Lyptodent MOUTH HEALTH
The new scientifically prepared Dental Cream—whitens the teeth without injury to the enamel, and removes the film that so frequently obscures their natural beauty ..... 23¢
Double size ..... 39¢

COD LIVER OIL (Finest Quality) Imp. Quart 94¢
KRYSOL—8-oz. 27¢
AROMATIC CASCARA—4-oz. 26¢
VANEX GENUINE RUSSIAN OIL—16-oz. 34¢
DR. REID'S ROYAL EMBROCATION—LARGE 28¢
CREO-DISINFECTANT 16-oz.—28¢

THE Modern WAY SANITABS FOR FEMININE HYGIENE
This dainty tablet is completely odorless..greaseless. Its effervescent action assures internal cleanliness. Effective..easy to use.
Price. $1.00

One 98c, Pinaud's Lilas de France and one 35c Pinaud's Lilas de France Shaving Cream. Both for ..... 98¢
One 50c Jergen's Face Powder and one 25c Bottle Memories of Paris Perfume. Both for ..... 49¢
Woodbury's Dental Cream and Tooth Powder, 35c value for ..... 25¢

VANEX HALIBUT LIVER OIL CAPSULES "Liquid Sunshine"
Each capsule contains 3 minims Halibut Liver Oil, purified and refined, and is equal in Vitamin "A" activity to approximately one tablespoonful of Cod Liver Oil. Box of 50 capsules for ..... 79¢
2 boxes for $1.39

CANDY
Genuine Cowan's Maple Buds at, per lb. ..... 39¢
Mi-Sweetheart Chocolates, 1-lb. box for ..... 75¢
Black Currant Pastilles (English), ½-lb. cellophane bags ..... 15¢
St. Patrick's Satins, per lb. ..... 29¢
St. Patrick's Jelly Beans, lb. ..... 23¢

Delicious BOVRIL CUBES
TINS OF 4 - - 10c
" " 10 - - 25c

Noxzema, 83c for ..... 59¢
Thermos Stronglas, pint size, $1.38
Dentax Dental Plate Brush ..... 29¢
Bile Beans ..... 47¢
Tattoo Lipstick $1.10
Tattoo Face Powder $1.10
Castoria ..... 34¢ and 64¢
Dr. Williams' Pink Pills (new container) ..... 50¢
Baby's Own Tablets ..... 23¢
Phyllosan ..... 85¢ and $1.50
Minard's Liniment ..... 29¢ and 59¢
Cigarette Lighter, 50c for ..... 36¢
Dioxgen Cream ..... 25¢, 50¢, $1
Orhine Double Strength ..... 84¢
Packer's Tar Soap ..... 24¢
Packer's Tar or Olive Oil Shampoo for ..... 43¢
Andrews Liver Salt ..... 33¢, 55¢ and ..... 69¢
Carter's Little Liver Pills ..... 23¢ and ..... 69¢
Seedol Kelp-a-Malt Tablets, 200's for $2.25
Gibbs' Dentifrice ..... 19¢ and 28¢
Golden Glint Tint or Shampoo ..... 29¢
Milburn's Health and Nerve Pills, 47¢
First Aid Kit, 35c for ..... 25¢
Fruit-a-tives, large ..... 39¢
Sooth Salva ..... 31¢
Danderine ..... 37¢, 59¢ and 99¢
Vitone ..... 27¢, 48¢, 87¢, $1.59
Super Lather Shaving Cream ..... 15¢
Vaseline Hair Tonic ..... 43¢ and 73¢

PHOTOGRAPHIC
Let us enlarge and frame your favorite negatives to postcard size in a neat narrow moulding frame ready to hang on the wall. Complete ..... 29¢

SPRING TONICS
Dr. Reid's Blood Purifier ..... 56¢
Dr. Reid's Burdock and Sarsaparilla for ..... 56¢
Sulphur and Molasses with Cream of Tartar ..... 19¢
Sulphur and Cream of Tartar Tablets for ..... 14¢
Pure Sublimed Sulphur, per lb. ..... 8¢
Burdock Blood Bitters ..... 98¢

Pond's Cold Cream ..... 29¢, 49¢ and ..... 89¢
Pond's Vanishing Cream ..... 29¢, 49¢ and ..... 89¢

REIDS HEAD FIX
A safe and unexcelled relief for Headaches, Neuralgia and Rheumatic Pains
PREPARED BY REID CHEMICAL CO. SEATTLE, WASH. VANCOUVER, B.C.
PRICE - - - 35¢

VANASPRA
5-Grain Tablets, 2½ dozen in bottle for ..... 25¢
Vanaspra Compound, No. 203, 2½ dozen in bottle ..... 35¢
Vanaspra Compound, No. 303, 2½ dozen in bottle ..... 45¢

TINCTURE OF IODINE—2-oz. 14¢
DR. REID'S TRIPLE TONIC 79¢
DR. REID'S SYRUP OF HYPOPHOSPHITES 16-oz.—58¢
DR. REID'S HAIR TONIC 59¢
FRENCH CLEANER—16-oz. 15¢
CREAM OF WITCH HAZEL AND ROSES 15¢

HOWE'S BEAUTY LOTION
LARGE 50c Economy Size 43¢
Keeps the skin soft, smooth and lovely

ONE 75c BOTTLE OF MISTOL AND ONE 60c BOTTLE ESSENCE OF MISTOL Both for 75¢
ONE 25c BLONDEX AND ONE 35c BLONDEX WAVE SET Both for 25¢

Lyptol Antiseptic
Bad Breath—the old theory that bad breath arises in the mouth is misleading. Bad Breath invariably rises from the stomach. LYPSOL ANTISEPTIC cleanses the mouth, and when swallowed neutralizes fermentative processes in the stomach, the real source of bad breath. Price ..... 21¢, 39¢ and ..... 74¢

Pilocaine HEMORRHOIDAL AND RECTAL OINTMENT 65¢—2 for $1.25

TABLETS DI-JES-TI-KAN with BILE SALTS
Digestive Tonic Laxative, for habitual constipation (due to lack of bile), gall bladder and bile duct irritation; 50 in bottle ..... 49¢

For Real Pep and Vitality
START TAKING
MUS-KEE-KEE
This Wonderful Indian Herbal Tonic Aids Constipation, Indigestion, Rheumatism, Sour Stomach, Neuritis, Nervousness, Restlessness and a Run-down Condition.
PEP UP WITH
MUS-KEE-KEE
IT MUST BE GOOD—IT CORRECTS THE CAUSE
64 ADULT DOSES FOR $1.00

RESTORE Softness TO YOUR SKIN WITH
HINDS HONEY & ALMOND CREAM
NOW WITH VITAMIN "D"
TRADE MARK REGISTERED IN CANADA

"How do you like Sonny?"
"He's never had a stomach upset in his life. We're so grateful to St. Charles Milk*."
ASK YOUR DOCTOR about St. Charles for your baby. It's so easy to digest—and it's irradiated by the finest method known to science for an extra supply of Sunshine Vitamin D.
Only fresh pure milk from selected farms is accepted by Borden's for St. Charles. It's the safest milk you can buy. Enjoy its extra goodness by using in tea and coffee and for cooking.
*A British Columbia Product—Look for the B.C. Label.
Borden's ST. CHARLES MILK The Better Irradiated Evaporated Milk

New Print Dresses $6.95
A. K. LOVE, LTD. 708 View Street Up From Douglas

SAFEWAY STORES
See Wednesday Colonist for TODAY'S SPECIALS
SAFEWAY STORES, LTD., 707 Fort St.

New 1937 Designs in SIMMONS
Fine Beds, Springs and Spring-Filled Mattresses Now on Display.
Home Furniture Co.
825 FORT ABOVE BLANSHARD

DRINK GOOD COFFEE
FRESH ROASTED AND VACUM PACKED
EMPRESS VACUM PACKED COFFEE
"Just right"
FOR A HAPPY BREAKFAST

½ Size Dresses IN PRINTS AND PLAIN COLORS
Madame Runge LIMITED
1126 Douglas Street (Fletcher Bldg.)

New CORONATION COLORS
CORONATION ORANGE CORONATION RED
by Tintex
Consult the Tintex Color Card—4 Shades At All Drug Stores and Notion Counters 15c

Social Activities and Notes of Personal Interest

Anniversary Is Marked by Presentation

To commemorate the anniversary of the day on which Governor Richard Blanshard read his proclamation in Fort Victoria, Post No. 3, Native Daughters of British Columbia, made its annual presentation of a framed picture of Governor Blanshard to a local school, and yesterday the honor was bestowed on the Girls' Central School, one of the oldest in the city.

Miss Heritage, principal of the school, welcomed the committee from the post and introduced them to the students, who filled the auditorium. Mrs. H. A. Beckwith, past grand factor of the Native Daughters of British Columbia, gave a fascinating talk on Governor Blanshard and showed slides of Fort Victoria, the Beaver, Dr. Helmcken, Dr. Tolmie, Sir James Douglas and Governor Blanshard. The slides were in charge of Miss Heritage.

Mrs. James Brown, past grand secretary and vice-factor of Post No. 3, made the presentation of the picture of Richard Blanshard, first Governor of the Crown Colony of Vancouver Island. Others from the post attending were Mrs. T. C. Hubbard, Mrs. R. P. Dalziel, Mrs. R. A. C. Grant and Mrs. W. G. Roach.

The ladies were later entertained by the teaching staff at tea, the table being centred with the silver Arion Club bowl won by the students in the recent musical festival, and was filled with Clara Butt tulips and narcissi. Miss Heritage poured tea.

SPEND SPRING IN A SUIT . . . .
CHOOSE THE TYPE THAT DOES THE MOST FOR YOU
. . . An easy matter where Individuality Is Tops. Priced from $12.75
Plume Shop, Ltd.
743-47 Yates St. Phone E 5621

Juveniles Will Meet Tomorrow

The Juvenile Musical Art Society will meet on Saturday afternoon at 2:30 o'clock in the Victoria Truth Centre for its monthly programme.

NOW . . . Leather Shoes DYED ANY COLOR
Pantorium DYE WORKS
Empire 7155

TEA JAMESON'S
Blended and Packed in Victoria
For Sale by All Grocers

McDONALD'S
560 Moss St. 749 Yates St.
THURSDAY'S CASH SPECIALS
BUTTER, First Grade ... 3 lbs. 88c
CLARK'S KETCHUP .... 2 for 25c
MATURE CHEESE ..... lb. 30c
SEED POTATOES, Early Rose, Early St. George, Burbanks .... 6 lbs. 25c
PEANUT BUTTER ..... 3 lbs. 28c
(Own Container)
FOR DELIVERY SERVICE
Moss Street Store - - - Phone E 4191
Yates Street Store - - - Phone G 4911
We Deliver Anywhere in the City or Suburbs

NEW SPRING STYLES
IN QUALITY SHOES
Cathcart's
1208 Douglas St. G 6111

MORE . . .
THAN A MERCHANT!
We offer you ethical Drug Store Service from 8:30 a.m. to 11 p.m. daily. Prompt, Courteous and Efficient
MacFARLANE DRUG CO.
Cor. Douglas and Johnson Streets
Phone Garden 1511

Announce Winners Of Study Course

The provincial list of the National Scientific Temperance Study Course winners, which has just been made public, includes the following Vancouver Island Sunday School students:

Lillian Mah, United Chinese Sunday School, Victoria; Shirley Piper, Charlie Manning, Robert Wood, Olive Sellars and Elsie Hutchinson, all of Duncan United Sunday School.

Names on local merit lists are Kathleen Yee and Betty Yee, United Chinese Sunday School, Victoria; Jack Jowett, Helen Phillips and Percy Boorman, Wilkinson Road United Sunday School; Irene Banks, Hollywood Presbyterian, Victoria; Gertrude Lane and Keith Ralston, Centennial United Sunday School, Victoria; Marian Robinson, Victoria West United Sunday School; Catherine Piper, Mary Wood and Dorothy Johnson, of Duncan United Church.

Certificates have been sent to Philip Hong, Spencer Peat, Rose Eng, Marion Tong, Frank Hong, Victor Wong, John Peat, Harry Eng, Rosabelle Wong, all of the Chinese United Sunday School, Victoria; Aline Thorpe, Sidney Manning, David Manger and Myrtle Thorpe, of the Duncan United Sunday School; John Smith, Wilkinson Road Sunday School; and Gordon Ralston and Bruce Ralston, Centennial United Church Sunday School, Victoria.

Y.P.S. News

DOUGLAS STREET BAPTIST

The Emmanuel Baptist Society were guests of the Douglas Street B.Y.P.U. at their weekly meeting recently. The chairman was Harry Renfree. After a song service led by Alex. Hall, Emma Gower conducted a brief devotional service, after which Rachael Hull led in prayer. An impromptu debate was held on the value of young people's societies. The affirmative was taken by Roy Hundleby and Henry Robinson, while the negative was upheld by Rachael Hull and Kenneth Gibbs. Alice Russell, Harry Renfree and Alex. Hall, acting as judges, awarded the decision in favor of the negative. Alice Russell thanked the visiting society for their contribution to the programme. Next week a Bible contest will be conducted by Stanley Ralph and Henry Robinson.

FOR SOFT lovely Skin USE Campana's Italian Balm

560 Moss St. E 4191 McDONALD'S 749 Yates St. G 4911
Friday and Saturday Cash Specials
BUTTER, First Grade ..... 3 lbs. 88c
CHEESE, Mild, per lb. 19c
CHEESE, Mature, per lb. 30c
PEANUT BUTTER (Own Container) ..... 3 lbs. 28c
MINUTE OATS ..... 6 lbs. 32c
WHEATHEARTS at ..... 5 lbs. 28c
BULK SODAS, per lb. 18c
DEL MAIZ NIBLETS ..... 2 tins 25c
HEINZ RED KIDNEY BEANS, 1 lb. 1 oz. 15c
HEINZ SPAGHETTI, 1 lb. 1 oz. ..... 2 tins 27c
HEINZ KETCHUP, large bottle 18c
CLOVERLEAF PILCHARDS, ½'s ..... 3 tins 25c
TIGER SALMON, ½'s ..... 2 tins 25c
MAGIC BAKING POWDER, 8 oz., 19c; 12 oz., 23c; 1 lb., 28c; 2½ lb., 65c; 5 lbs. $1.25
FOR DELIVERY SERVICE Moss Street Store—Phone E 4191 Yates Street Store—Phone G 4911 We Deliver Anywhere in the City or Suburbs

GUARANTEED PERFECTION IN
BLUEBIRD Registered Diamond Rings
See Our Complete Selection
Terms Gladly Arranged
JOS. ROSE, LTD.
JEWELERS AND OPTICIANS, 1013 GOV'T STREET

We Invite You to Inspect Our Shop
It will be a pleasure to show you over. You will find it interesting, and we think you will be astonished at the extent and variety of our undertakings. Come any time.
The Red Cross Workshop
584-6 Johnson Street Phone E 3513

Historic Incident to Be Recalled Monday

The above photograph was taken during the presentation of a pageant at Fort St. James in 1928, representing Sir James Douglas (hatless) greeting Sir George Simpson (with cloak) on his arrival at Fort St. James in September, 1828, from Eastern Canada. The role of Sir James Douglas was played by Mr. William Ware, a retired Hudson's Bay factor, and that of Sir George Simpson, by Mr. C. H. French, Victoria. Mr. French will be the guest speaker at the luncheon which will be held at the Hudson's Bay Company on Monday, March 15, under the auspices of the Sir James and Lady Douglas Chapter, I.O.D.E., in celebration of the seventy-fifth anniversary of Victoria's incorporation as a city. Mr. Bruce A. McKelvie will bring greetings from the Native Sons of British Columbia.

Social and Personal

Party for Bride-to-Be

Miss May Pendray, an Easter bride-to-be, was the guest of honor at a miscellaneous shower given recently by Miss Alice Russell at her home on Lodge Avenue. Pink carnations and white narcissi were in attractive arrangement throughout the rooms and the tea table was decorated by tall pink candles and centred with a bride's cake. The many beautiful gifts were concealed in a basket decorated in pink and white and presented to the bride-to-be under an arch of roses. Games and contests were enjoyed during the evening. Among the guests were Mesdames J. Pendray, G. Cooper, E. Russell, I. Pendray, A. Pendray, P. McKinnon, E. Pearson, B. Heron, D. Tyson, H. Tyson, A. Froud, I. Cooper, J. Murrant, P. Mackereth, and Misses L. Woodward, M. Smith, D. Pendray, J. Robertson, F. Tatham, M. Woodward, E. Harding, H. Dash, M. Ralph, H. Ham, L. Harding and M. McKearon.

* * *

Reservations for Bridge

Among those who have reserved tables for the bridge tea to be held by Gonzales Chapter, I.O.D.E., at the Empress Hotel on March 23 to commemorate the founding of the chapter are: Mrs. John Galt, Mrs. Howard, Mrs. D. J. Angus, Mrs. Martin, Mrs. Hermann Robertson, Mrs. C. E. Wilson, Mrs. A. D. Bechtel, Mrs. W. H. Squire, Mrs. G. Hamilton Harman, Mrs. Laurence Boyd, Mrs. J. K. Hodges, Miss Gladys Irving, Mrs. H. Wilson, Miss J. Walker, Mrs. F. D. Little, Mrs. E. G. Prior, Mrs. Walter Nichol, Mrs. A. C. Burdick, Mrs. Brodigan, Miss Dennis, Mrs. Edwards, Mrs. J. O. Wilson, Mrs. A. N. Mouat, Mrs. Curtis Sampson, Mrs. H. R. Beaven, Mrs. C. B. Peterson, Mrs. Shaw, Mrs. Denbigh, Mrs. T. A. Johnston, Mrs. McFeely, Mrs. MacDonald, Mrs. B. H. T. Drake, Mrs. H. J. Davis, Mrs. A. Woodcroft, and Mrs. G. S. Ford.

* * *

Miscellaneous Shower

Miss Adelaide Alexander, who is to be married this month, was the guest of honor on Tuesday evening at a miscellaneous shower given by Miss Marge Woolley. The many lovely gifts were presented to the bride-to-be in a box prettily decorated as a bride. Games were enjoyed during the evening, after which supper was served. The invited guests included Mesdames W. L. Alexander, G. Rudge, A. Brookman, W. Washington, G. Jorgensen, G. White, C. D. Shaw, P. Bradbury, J. Shaw and C. Woolley, and Misses S. Page, L. Anderson, P. Kelly, M. Jorgensen, E. Anderson, D. Bligh, J. Gray, P. Holmes, P. Bligh, M. Ash, G. Rudge, E. White, M. Alexander, J. Woolley and E. Woolley.

* * *

Shower for Bride-to-Be

Miss Muriel Springling, Boyd Street, entertained last evening at a delightful shower in honor of Miss Maxine Irvine, a March bride-to-be. The many useful articles intended for her kitchen were concealed in a basket, attractively decorated with mauve and green crepe paper. Games and amusing contests were played by the guests. Supper was served from a table centred with a pretty basket of pussy willow and narcissi. The guests were: Mrs. R. F. Sprinkling, Mrs. A. W. Blanco and Misses May Pollard, Ida Tatham, Irene Davis, Mildred Harris, Dorothy Blair, Marjorie Andrews, Mabel Barr, Joy Sprinkling and Vida Andrews.

* * *

Marks Birthday

On the occasion of her ninety-second birthday, Mrs. Donald MacRae, 821 Burdett Avenue, was at home yesterday to her friends. She was showered with congratulations and good wishes, and received many lovely flowers. Mrs. MacRae is the widow of the former minister of St. Paul's Presbyterian Church, Victoria West, who was a pioneer in the Presbyterian ministry. Mrs. MacRae was born in Scotland and, after her marriage in Calgary, she and her husband came here to live. Mrs. MacRae, who is a sister of Mrs. J. Stanford, 1328 Clover Avenue, is still very active and in very good health.

* * *

Has Birthday Here

Mrs. Ben Selling, Portland, Oregon, who is a guest at the Empress Hotel, celebrated her eightieth birthday yesterday. She greatly admires the city, and comes here annually. Those who extended congratulations to her were: Dr. L. Selling, her son, and Mrs. Selling; Mrs. E. Sichel and Mrs. A. C. B. Berry, daughters; and Emanuel and Lester Sichel, all of Portland, who journeyed to Victoria for a family reunion.

* * *

At Empress Hotel

Among those registered at the Empress Hotel yesterday were: Dr. and Mrs. Reeve, Mr. and Mrs. H. C. Darrock, Mr. and Mrs. S. H. Gilmour, Miss Mary McDougal, Vancouver; Mrs. Everett Denning, Bellingham; Mrs. W. Clancy, Port Alice; Mr. and Mrs. W. H. Eves, Newmarket, Ont.; Mrs. S. W. Kolmitz, Los Angeles; Captain and Mrs. R. C. Brown, Montreal; Mr. and Mrs. H. M. Jenkins, Calgary.

* * *

Engagement Announced

The announcement has been published in Canada's Weekly (London) of the engagement of Robert St. John, eldest son of Captain J. C. and the Hon. Mrs. Bowen-Colthurst, of Victoria, B.C., and Honor, second daughter of the late Captain Robert Bowen-Colthurst and Mrs. Bowen-Colthurst, of Vernons, Wakes Colne, Colchester, England. The marriage will take place in April.

* * *

To Sing at Empress Hotel

Miss Merle North will be the soloist during the tea hour at the Empress Hotel on Saturday afternoon, and already a large number of reservations have been made. The programme will include "Life" (Curran), "My Message" (D'Hardelot), "Gifts" (Rasbach), "Yesterday and Today" (Spross), and "May Magic" (Stratton). Mr. Malcolm M. More will be the accompanist.

* * *

At Empress Hotel

Mr. and Mrs. W. Andrau, of The Hague, who have been traveling in the United States, have arrived at the Empress Hotel to spend a short time before proceeding to Toronto, where they will visit before returning to Holland. Mr. and Mrs. Andrau have visited Victoria on previous occasion.

* * *

Return to Winnipeg

Mr. and Mrs. Bernard Scrivener have returned to their home in Winnipeg, after spending a two weeks' holiday at the Empress Hotel. While here they visited their relatives, Mr. and Mrs. Charles V. Scrivener, Oak Bay Avenue, and also spent a short time Up-Island.

* * *

In Hospital

Friends of Miss Evelyn Jones, of Matsqui, formerly of Victoria, will be pleased to know that she is making good progress in the Mission hospital, to which she was admitted for treatment of an infected hand.

* * *

Returns Home

Mrs. William Clancy has returned to her home in Port Alice, after a few days at the Empress Hotel.

FIST FIGHT IN SENATE

BRUSSELS, March 11 (CP-Havas)—Two Belgian senators came to blows today during an acrimonious debate over a bill to outlaw by-election. It was the first disturbance of its kind in the Belgian Senate.

Witty Kitty

By NINA WILCOX PUTNAM

The reading public has come to the conclusion that Dame Nature gets a lot of undeserved publicity since the sunny side of the old girl is the only side it is interested in.

P.-T.A. Activities

GORDON HEAD

At a meeting of the executive of the Gordon Head P.-T.A., it was decided to cancel the proposed moving picture show and to substitute a silver tea, to be held at the home of Mrs. C. H. Drayton, Gordon Head Road, on Wednesday, March 17. A musical programme has been arranged, and there will also be candy for sale. Everyone is cordially invited to attend.

OAKLANDS

Oaklands Association will hold its monthly meeting this evening, at 8 o'clock, in the school auditorium. After a short business session, the following motion pictures will be shown by Mr. Douglas Flintoff, for the benefit of the youngsters: "Ride 'Em Cowboy," "The Golden Eagle," "Wild West," "Chumming With the Animals," "The Iron Mule," "Laurel and Hardy," "Safety Last" and "Mickey Mouse."

Hon. R. R. Bruce Luncheon Guest

TOKIO, March 11 (?).—Prince and Princess Chichibu, who will represent Emperor Hirohito at the Coronation of King George VI, today entertained Sir Robert Clive, the British Ambassador; Hon. Randolph Bruce, the Canadian Minister, and members of the British and Canadian diplomatic staffs, at an official luncheon.

The Prince and Princess will leave March 18 for London via Canada and New York.

Crochet Bread, Cake and Roll Doilies by Mayfair

MAYFAIR NEEDLE-ART—DESIGN NO. 313

No self-respecting bread tray considers itself quite complete unless it owns a doily of its own. As a matter of fact, doilies for bread trays, cake plates and roll dishes are very much in vogue, and are a daily necessity for the well-appointed table. This pattern includes directions for making the complete set of three—one for BREAD, one for CAKE and one for ROLLS. Filet crochet is used throughout in a most effective manner. These doilies launder beautifully, and are not only quick but very simple to make. The pattern includes easy-to-understand crocheting instructions without abbreviations for the three doilies, and a sample of the thread used in the original model.

DIRECTIONS FOR OBTAINING PATTERNS

To secure this pattern fill in coupon below, being sure to give all particulars. Then send coupon, together with 20 cents, to "Pattern Dept., The Daily Colonist, Victoria, B.C." Allow ten to twelve days for receipt of pattern, which will be mailed direct to you.

Pattern Dept.,
Daily Colonist,
Victoria, B.C.

Please send me Pattern No. ..... size (if for garment) ..... for which I enclose 20 cents

Name .....

Address .....

Patterns Available by Mail Only

See Our Selection of New Spring SUITS
Malleks Limited
Ready-to-Wear and FURS
1212 Douglas Street
E 1618

Vita-Ray SUN RAY VITAMIN CREAM
Vita-Ray SPECIAL
With every purchase of one dollar's worth of VITA-RAY products you receive FREE a one-dollar jar of the new Vitalescence Cream or one box of Vita-Ray Face Powder.
COSMETIC COUNTER
MacFarlane Drug Co.
Douglas and Johnson

Weddings

DICKIE—STEWART

A quiet wedding took place in Chalmers United Church, Vancouver, at 3:30 o'clock on Wednesday afternoon, when Rev. Gordon Melvin, D.D., united in marriage Elizabeth, elder daughter of Mr. and Mrs. Alex Stewart, Fraser Street, Esquimalt, and Mr. Thomas Dickie, son of the late Mr. and Mrs. Thomas Dickie, Irvine, Ayrshire, Scotland. The bride was given away by her mother, and wore a smart three-piece suit of navy and black, with a corsage bouquet of gardenias, and navy blue accessories. She was attended by the bridegroom's sister Miss Edith Dickie, who wore a navy blue ensemble and a corsage spray of red carnations. Mr. Alex Dickie supported his brother. A small reception of relatives and a few close friends was held later at the bridegroom's home, 2486 York Street, where an assortment of Spring flowers and a handsomely decorated bridal cake adorned the refreshment table, which was presided over by Mrs. Fraser, a very old friend of the groom's family in Scotland. Major Fraser proposed the toast to the bride. After a honeymoon in San Francisco, Mr. and Mrs. Dickie will reside in Vancouver.

SUBMARINE LAUNCHED

MARE ISLAND, Cal., March 11 (AP).—The Pompano, one of six new submarines being built for the United States navy, was launched today in a ceremony witnessed by 5,000 persons.

For Underthings—
Removes odour, saves colours
Avoid Offending
Don't permit the least hint of perspiration odour in underthings to spoil your charm. Lux underthings after each wearing.
Lux removes perspiration odour—saves colours. Avoid soaps containing harmful alkali and cake-soap rubbing. Lux has no harmful alkali. Safe in water, safe in Lux.

Hudson's Bay Company.

INCORPORATED 2ND MAY 1670

Cash and Carry Food Specials

BUY HERE—YOU'LL MAKE A REAL SAVING!

SUNLIGHT SOAP, large bars, 2 for 9c	ARGOOD APRICOT JAM, 4-lb. tin 39c
BAKEASY SHORTENING, 1-lb. pkt. 10c	SIDE BACON, per lb. 18c
HORSESHOE SALMON, ½'s, 2 tins for 25c	TURNER'S BARTLETT PEARS, 2's, per tin 10c

SERVICE FOOD SPECIALS

PHONE ORDER SERVICE OPEN 8 A.M. DAILY
FREE DELIVERY

H B C RED RIBBON BEEF

Prime Rib Roast, per lb. ..... 28¢
Wing Roast, per lb. ..... 28¢
Meaty Pot Roast, per lb. ..... 12¢
Sirloin Steak, per lb. ..... 32¢

FRESH LAMB

Legs, per lb. ..... 28¢
Loins, per lb. ..... 30¢
Shoulders, per lb. ..... 17¢
Rib Chops, per lb. ..... 26¢

H B C STANDARD BEEF

Rump Roast, per lb. ..... 22¢
Wing Roast, per lb. ..... 24¢
Prime Rib Roast, per lb. ..... 22¢
H B Imperial Roast, lb. ..... 15¢
Round Bone Roast, lb. ..... 14¢
Meaty Pot Roast, per lb. ..... 10¢
Brisket, per lb. ..... 9¢
Stewing Beef, per lb. ..... 12¢

MILK-FED VEAL

Rump Roast, per lb. ..... 22¢
Loin Roast, per lb. ..... 24¢
Shoulder Roast, per lb. ..... 15¢
Stewing Veal, per lb. ..... 10¢

FRESH FISH

Fresh Local Cod, per lb. ..... 9¢
Fresh Cod Fillets at, per lb. ..... 12¢

BETTER BUY GREEN CUT BEANS
2's. Special to clear ..... 3 tins 25c

TIGER BRAND SALMON
Fancy Red Cohoe, ½'s. Special, per tin 11c

Connor's Herrings in tomato, per tin ..... 11¢
Saanich Clams, whole and minced ..... 2 tins 25¢
Madam Sardines ..... 2 tins 25¢
Eagle Brand Lobster, ½'s, per tin ..... 32¢
¼'s, per tin ..... 19¢

Delicious
BOVRIL CUBES
10's, per tin ..... 25¢
4's, per tin ..... 10¢

SMALL WHITE BEANS, per lb. 7c
HEADY-CUT MACARONI, 2 lbs. 15c
SOUP MIX, per lb. 8c

AYLMER BONELESS CHICKEN
Delicious for salads and sandwiches, 7-oz. tin 32c

Beekist Honey, 2's, per tin 29¢
Aunt Jemima Pancake Flour, per packet ..... 18¢
Fancy Evaporated Peaches, per lb. ..... 17¢
Melograin Meal, 2's, pkt., 18¢

ST. PATRICK'S DAY CANDY
St. Patrick's Jelly Beans and Hard Mixture, per lb. ..... 19¢
St. Patrick's Jelly Drops and Strings, per lb. ..... 25¢

KRAFT LOAF CHEESE, VELVEETA AND OLD ENGLISH
½-lb. packet 16c

TEXAS GRAPEFRUIT
Juicy and Seedless, large size
6 for 29c

Marmalade Oranges, doz., 29¢
Yellow Newtown Apples, 4 lbs. for ..... 29¢
Crisp White Celery, each, 15¢
Kamloops Netted Gem Potatoes at ..... 10 lbs. 39¢
Cooking Onions, 5 lbs. 25¢

Butter, New Zealand Grass, per lb. ..... 40¢
Side Bacon, sliced, per lb., 25¢
Cottage Roll, smoked or sweet pickled, lb. ..... 21¢
Empress Peanut Butter, 1's, per tin ..... 15¢
Eggs, Grade A Large, doz. 27¢

SESSIONS TO OPEN TODAY

Prof. P. H. Elliott and Neil Swainson to Welcome Delegates to Parley

NEIL SWAINSON

Opening sessions of the Northwest Conference of the International Relations Clubs will be held here from 9:30 until 10:15 o'clock this morning, following registration in the Memorial Hall. Principal P. H. Elliott and Neil Swainson, president of the conference, will welcome the delegates, and Jack Stevenson, Reed College, Portland, will reply on behalf of the visitors. Miss A. H. Jones will give a short address.

"Conflict in the Far East" will be considered at the first session of the round table conference in Memorial Hall, in addition to "Democracy vs. Dictatorship," "The League of Nations," "American Foreign Policy" and "Peaceful Change."

Professor H. F. Angus will be the speaker of the luncheon, which will be held at noon. Another session of round tables will be held from 3 to 4 p.m. at Memorial Hall. Miss Jones will preside at an International Relations Clubs meeting for the discussion of club work and problems. An informal tea will be held at Victoria College, and Clark M. Eichelberger will speak on "Peace or War in 1937" at the banquet in the Hudson's Bay dining-room at 7 p.m.

Tomorrow morning the third session of round tables will be held, while Miss Jones will preside at the meeting following to elect International Relations Clubs officers.

This evening the Students' Council of Victoria College will entertain the delegates at a dance at the Crystal Garden.

CONGREGATION HONORS PASTOR

Anniversary of Ministry of Rev. J. Richmond Craig Marked at Fairfield United Church

Honoring the thirty-third anniversary of the ministry of Rev. J. Richmond Craig, a banquet was held on Wednesday evening in Fairfield United Church.

Tribute was paid to Mr. Craig's ministry in the two banquet rooms, where Mrs. Eric Thomson and Percy C. Richards acted a presiding officers. The pastor and Mrs. Craig responded.

The gathering later adjourned to the church auditorium, where a delightful musical programme and lecture by Mr. Craig were enjoyed. Alderman Archie Wills was chairman.

Contributing to the programme were Miss Adeline Sangster, contralto; Robert Husband, tenor, and Gilbert Margison, violinist. Miss Isabelle Pike was a sympathetic and capable accompanist.

Mr. Craig spoke on "Lights and Shades of a Minister's Life," and described his experiences in five countries in South America, in Alaska, the Yukon, and the logging camps of British Columbia and Vancouver Island.

CULBERTSON on CONTRACT

By Ely Culbertson

World's Champion Player and Greatest Card Analyst

"Dear Mr. Culbertson,—I'd like to submit a hand to you that caused a great deal of discussion. The title of the hand should be, 'Can five diamonds be made?' I was a defender in the East position and had a big fuss with the declarer because he claimed, after the hand was over, that he could have made five diamonds. I said it was impossible, but nothing would convince him except a decision from you. Will you, therefore, please publish the hand in your column, and state plainly whether five diamonds can be made against the best defence?

"Yours very truly,

"S. W., San Francisco."

North, dealer.
Neither side vulnerable.

NORTH
♠ A J 10 9
♥ A K 6 5 2
♦ A 9
♣ J 7

WEST
♠ K
♥ Q 9 8 7 4
♦ —
♣ A 10 9 8 6 4 2

EAST
♠ Q 5
♥ J 10 3
♦ 8 7 6 5 4
♣ K 5 3

SOUTH
♠ 8 7 6 4 3 2
♥ —
♦ K Q J 10 3 2
♣ Q

The bidding:

North	East	South	West
1 ♥	Pass	2 ♦	3 ♣
3 ♠	Pass	4 ♠	5 ♣
Double.	Pass	5 ♦	Pass
Pass	Double	Pass	Pass
Redbl.	Pass	Pass	Pass

"My partner opened the club ace and continued with a club. Now, no matter how the declarer plays, can he keep us from making three tricks?"

If, after the opening lead of a club and continuation, East makes the correct play at the proper time, the contract is impossible of fulfilment. Declarer has no choice on this hand except to clear the spade suit. Dummy's ace and king of hearts are completely worthless as tricks, although, of course, they save declarer from being further ruffed down. Declarer cannot afford to discard on the second club, since he also must lose a spade. Therefore, he must ruff, and his best play is a small spade to the ace and the jack return. East wins with the queen, and, if he properly analyzes that the usually unwise play of giving declarers ruff in one hand and a discard in the other is, in this instance, the essence of wisdom, declarer will be faced with a hopeless task.

On the lead of a third club by East, if declarer ruffs in his own hand, he will have shortened himself to four tramps, while East retains five. If dummy's ace of diamonds is used to ruff the third club, declarer will have no means of returning to his own hand to draw trumps without losing a trick. Overtaking the nine of diamonds will establish a certain trump trick for East. Leading a spade will allow East to ruff, and, finally, for declarer to ruff a heart will, as before, shorten him below East's trump level.

Any other return by East, after winning the spade queen, would be fatal, because it would allow declarer to draw trumps without the loss of a trick.

As my correspondent pointed out in another part of his letter, five spades also could be defeated by the opening lead and ruff of a diamond.

TODAY'S QUESTION

Question—In a duplicate game, if declarer designates a card in dummy to be played and his partner plays another card, what is the penalty?

Answer—The error must be corrected on demand of any player, if it is corrected before a defender plays, otherwise the card played from dummy stands as regular.

TOMORROW'S HAND

North, dealer.
East-West vulnerable.

NORTH
♠ A Q 7 5
♥ 10
♦ A K 5 4 3
♣ 10 7 4

WEST
♠ J 10 9
♥ Q 7 6 3 2
♦ 10 9
♣ K J 8

EAST
♠ K 6 2
♥ A J 9 8 4
♦ Q J 8 2
♣ 5

SOUTH
♠ 8 4 3
♥ K 5
♦ 7 6
♣ A Q 9 6 3 2

Mr. Culbertson will discuss this hand in tomorrow's article.

That Body of Yours

(By James W. Barton, M.D.)

PAIN OVER HEART IN WOMEN NOT USUALLY DANGEROUS

When you read of the large number of individuals who die of coronary thrombosis—blood clot or plug which closes, or partly closes, the little blood vessel (coronary artery) supplying the heart muscle—you may be surprised to see that the majority of them are men. You have likely been of the opinion that women have more coronary or heart attacks than men, yet except in cases of diabetes and high blood pressure women rarely have coronary disease.

Drs. H. Levy and E. P. Boas, in The Journal of the American Medical Association tell us that while real coronary disease is rare, a benign or innocent pain over the heart is very common in women. Women have a great many vasomotor disturbances (when the nerves in the muscles of the blood vessels cause them to dilate and contract or grow large or small). Thus when the little blood vessels contract or become smaller "spasm" occurs which causes a stoppage or partial stoppage of the flow of blood to the part. You can thus see that if something upsets the individual a spasm may occur and stop the free flow of blood just the same as if the wall of the blood vessel was diseased and a clot or plug was formed at, or was carried to, a place in the small blood vessel.

Thus while a real clot or plug could be a serious matter, causing death, or serious symptoms until it was dissolved or moved away, a spasm, while causing the same symptoms, would not be so serious because rest or certain drugs—amyl nitrite, nitroglycerine—would relieve the spasm and the blood would flow freely through the vessel again.

Now while women are very brave (dentists and physicians both state this to be a fact), nevertheless they are more emotional than men, are more easily upset, and it is emotional upsets that cause these attacks of pain over the heart in women.

Drs. Levy and Boas, of these women, say "they are emotionally upset or unbalanced; the are nervous; they complain of palpitation (rapid beating of the heart) and dizziness; they 'shake all over.' Physical examination, the use of the electrocardiograph, and even the X-ray, show nothing wrong with the heart or blood vessels feeding the heart.

The treatment consists in trying to remove as many fears or irritations (often domestic) as possible, and showing the patient by examination (including electrocariogram and X-ray report) that there is nothing wrong with the heart and blood vessels.

"I dinna trust your Alsatians, Dave, there's wolf in 'em far back."

"Ay," retorted Dave, patting his dog's head, "an there's monkey in you an' it's no' sae very far back."

ISSUES STATEMENT ON FORTIN SCHEME

The following statement on the Fortin debt adjustment plan was issued yesterday by Alderman Dr. J. D. Hunter, chairman of the City Council finance committee:

"Intimation in the press to the effect that the Fortin refunding scheme for the city of Victoria may be thrown overboard is without foundation. At the last meeting of the City Council certain suggestions were made to the bondholders. These suggestions would give the city still further relief.

"The latest information available is that they, the bondholders, were giving these suggestions most serious consideration, and when their answer is received the city will then be in a position to consider the matter," Alderman Hunter declared.

SEE OUR WINDOWS

Hudson's Bay Company.

INCORPORATED 2ND MAY 1670.

PHONE "THE BAY" E 7111

"charming NEW HATS

young and gay now being shown in brilliant array"

Smart turbans with draped veils and little clusters of cheery flowers, Breton sailors, Gibson Girl sailors, muffinettes with clever new band of shirred ribbon that will hold the hat smartly in place even during a most unruly gale, large berets of taffeta, silk and straw, clip or ornament trim, and off-face styles. Also flattering tricornes of soft straw for matrons. From this grand selection choose the hat to suit your personality . . . and wear it triumphantly!

5.00 to 8.95

The Spring Fashion Story

1

SUITS SUITS SUITS and SUITS to SUIT every figure

If it's a "suit" . . . it's good fashion. For suits of all types are high-style this Spring. We have them—tailored, dressy, long, short, fitted and boxy. And our stocks are complete, so choose NOW! Prices from **14.95** to **$45**

2

the Spring fashion story GOES TO PRINT

If you like prints (and don't we all) this is the time to choose. Beautiful printed silks and chiffons in a brilliant array of shades. Also plain colors in fascinating new materials. Priced from ..... **8.95** to **19.75**

3

SPRING BLOOMS to pick'n lovely new frocks

Afternoon, bridge, cocktail and evening frocks are definitely DIFFERENT . . . shorter skirts, flaring skirts, fitted waists, short elbow-length sleeves and lower neck lines.

8.95 to **$25**

4

fashion breaks out in PLAIDS, CHECKS and TWEEDS of every description

Excitement is at fever pitch over the new beautiful imported tweeds. Bright check toppers to wear over suits and dresses all Spring and Summer. Square shoulder, boxy, swagger and princess lines. See this lovely selection. **29.50, 39.50** and up.

5

PRETTY as a picture

—are the new fashions. It's as much a woman's prerogative to be "pretty" as it is to be contrary. So this season if you must wear tailored suits wear them with fluffy, frilly, the most feminine blouses you can find. We've a grand selection . . . you'll adore them. Priced from ..... **2.95** to **5.95**

6

"LADY HUDSON" SHOES

smart steps to Easter

The new Lady Hudson's shoes express all that is new in today's thrilling fashions as refreshing as the Spring breeze. Smart plain pumps, dressy ties, novelty straps . . . capture the spirit of youth and flattery. Gabardine and kidskin in blue, brown or black.

5.00

FASHIONS go to the home, too!

hand-embroidered guest towels

Floral applique work on fine white grass linen.

39c EACH

hand-embroidered bridge sets

Snowy-white or natural tan grass linen with dainty applique work. Size 36x36 and 4 napkins.

1.49 SET

hand-made tuscany lace runners

Lovely lace in ecru shade . . . exquisite hand work. Size 16x36.

1.00 EACH

art silk damask cloths

Satiny damask in pastel shades, peach, blue, pink, green, gold, cream. Size 53 x 53.

3.95 EACH

Just a word about the Y.M.C.A. linen shower, which is to be held today, March 12!

FOR YOUR CONVENIENCE

buy on "The Bay" budget plan

On a purchase of $15 or over pay one-third down and the balance in two equal monthly payments in 30 and 60 days . . . no interest. Good in every department except foods and meats.

lovely coppery glow is a leading **HOSIERY COLOR** this Spring

See the "Empire" tones in Orient Hose and the "Coronation" colors in Kayser Hose, **75¢** to **1.50**

KID, SUEDE, PEC-TEC and CHAMOIS GLOVES

—are featured in tailored lines. Priced from ..... **1.98** to **2.98**

HANDBAGS

—are shown in silks, gabardine, patent and leathers. Many swagger and pouch styles. **1.19** to **6.50**

the fashion book says:

"you must wear these accessories to be right in fashion"

jewelry

accents the colorful stone-set metals in gold and antique finish ..... **50¢** to **1.98**

bright, colorful scarfs

Chic and gay to wear with your new suits. **59¢** to **1.98**

flowers

will be seen in profusion not only in the garden but on your hat, coat, suit and dress ..... **25¢** to **1.98**

handkerchiefs

Printed and applique linen in new bright designs. To wear with your tailored suit. **25¢** and **3** for **1.00**

blouses

Gay, frilly, or severe . . . we have them all! And you must have two or three to complement your suit, ... **1.19** to **2.98**

At the Theatres

KAY FRANCIS IS STAR IN DRAMA

Lovely Actress Appears at Dominion in Romantic Picture, "Stolen Holiday"

Moments of sheer beauty contrast vividly with moments of the tensest sort of dramatic suspense in "Stolen Holiday," the new First National romantic drama which opens today at the Dominion Theatre.

The picture stars Kay Francis, whose "Give Me Your Heart" and "The White Angel" are still fresh in the memories of her multitude of admirers. This lovely dark favorite seems to be advancing with each production.

This time Miss Francis appears first as an obscure little mannequin in a tiny Parisian modiste shop, with ambitions to become the greatest coutouriere in the world. Then she is seen progressing from better to better things, until finally she has reached her goal.

AMUSEMENTS

On the Screen

Atlas—Gary Cooper in "The Plainsman."

Capitol—"God's Country and the Woman," with George Brent.

Columbia—Larry Crabbe in "The Arizona Raiders."

Dominion — "Stolen Holiday," starring Kay Francis.

Oak Bay—Stuart Irwin in "Pigskin Parade."

Plaza — "The Devil Doll," starring Lionel Barrymore.

SAT-WED MATINEE STARTS 2:15 — EVERYNG SHOW STARTS 7
OAK BAY
MATINEE CHILDREN 10c ADULTS 25c — EVENING CHILDREN 15c ADULTS 25c
TODAY AND SATURDAY
'Pigskin Parade'
STUART IRWIN ● PATSY KELLY
You Will Get Laughingitis From These Comedies
'Too Many Parents'
FRANCES FARMER ● BILLY LEE

COLUMBIA
TODAY AND SATURDAY

Plus
FREDRIC MARCH in MIRIAM HOPKINS
"ALL OF ME"
NEW PRICES (EXCEPT SATURDAY)
10c Till 2 15c Till 7:30
7:30 On, 20¢; Children Always, 10¢

PLAZA
NOW SHOWING
"DEVIL DOLL"
With
LIONEL BARRYMORE
MAUREEN O'SULLIVAN
FRANK LAWTON
Also
GUY KIBBEE ● ALMA LLOYD
in
"The Big Noise"
COMING MONDAY
"AMATEUR GENTLEMAN"

Mr. Clark Eichelberger
Well-Known American Public Speaker
on
"ORGANIZING WORLD PEACE"
at
CHAMBER OF COMMERCE
8:15 P.M., SATURDAY, MARCH 13
Open to All

"THE PLAINSMAN" AT ATLAS TODAY

Gary Cooper and Jean Arthur Starred in Thrilling Drama of the Wild West

Something of the extent to which the Government had to cope with unscrupulous white men during the period 1866-76, when it was attempt-ing to subdue the Indian, is contained in "The Plainsman," Cecil B. deMille's powerful epic, which begins today at the Atlas Theatre.

Arms manufacturers, eager to dispose of their surplus stocks, sent agents into the West to sell arms to the Indians. Gary Cooper, who plays the part of "Wild Bill" Hickok, famous frontier character, is sent into the region to break up the syndicate. He meets "Calamity Jane," beautifully portrayed by Jean Arthur, daughter of the old West, and they fall in love. He breaks up the syndicate but loses his life when Jack McCall, notorious criminal engaged in the gun-running, shoots him.

COLUMBIA THEATRE Larry Crabbe and Marsha Hunt ride herd together in the Zane Grey film of high adventure in the old West, "The Arizona Raiders," currently at the Columbia Theatre.

OAK BAY THEATRE With laughs by the yard, music by the score and beauties by the stadiumfull, "Pigskin Parade," the Twentieth Century-Fox musical football triumph, is currently at the Oak Bay Theatre. Stuart Erwin, Johnny Downs, Arline Judge, Betty Grable, Patsy Kelly, Jack Haley and the Yacht Club boys are featured in the production.

PLAZA THEATRE In the current feature attraction at the Plaza Theatre, Maureen O'Sullivan appears as Lionel Barrymore's daughter in "The Devil Doll," M-G-M's uncanny drama of a mad scientist who reduces human beings to one-sixth of their natural size.

SHOWING TODAY and SAT.
A MIGHTY TRIUMPH!
At 11:57, 3:07, 6:17, 9:27
The Stars of "MR. DEEDS." A Cast of Five Thousand. Two Years to Make. A Fortune to Produce This Colossal Drama!
GARY COOPER
JEAN ARTHUR
Cecil B. DeMille's
"The PLAINSMAN"
A Paramount Picture with
JAMES ELLISON
CHARLES BICKFORD
HELEN BURGESS
The Home of Great Shows—If It's a Good Show, We'll Have It
(and)
At 2:01, 5:11, 8:21
The Original Pixilated Sisters of "Mr. Deeds"
With EDWARD EVERETT HORTON
in
"LET'S MAKE A MILLION"
His Aunts Have Suspicions!
SHOWING TODAY and SAT.
PHONE E 2111
15c 12 to 1
20c 1 to 5
25c 5 On
ATLAS

OUTDOOR EPIC IS CAPITOL FEATURE

Curwood's "God's Country and the Woman" Is Story of Lumber Companies' Feuds

"God's Country and the Woman," Warner Bros.' brilliant picturization of the James Oliver Curwood novel of the same name—dealing with a feud between lumber companies in the deep forests of the great Northwest—opens today at the Capitol Theatre, with George Brent and Beverly Roberts in the leading roles.

The thrillingly dramatic romance of the story is heightened by the fact that the scenes—almost all of which are in the open—were photographed wholly in natural colors.

Modern Screen Is Installed in Capitol Theatre

One of the most modern projection screens has been installed in the Capitol Theatre. This new screen is the outcome of the latest scientific research in moving picture projection and completely eliminates all harmful light rays, while retaining the maximum of brilliancy on the picture.

It brings out the sharp contrasts and light tones in black and white photography and it is equally effective in reproducing the delicate tinting and color shading in technicolor and other colored photography.

Patrons will have their first opportunity of seeing its effectiveness in color reproduction when they view the glorious natural photographic effects in the all-color production, "God's Country and the Woman." The new screen was installed under the supervision of Mr. Jackson, inspection engineer for the Dominion Sound Equipments, Limited.

WOMEN'S INSTITUTES

KEATING

The South Saanich Institute held the second series of bridge this week at the Temperance Hall, East Saanich Road. Five tables were in play. The ladies' first prize was won by Mrs. J. J. Young; second, Miss P. Young; gentlemen's first, Mr. Alex Sutherland; and second, Mr. J. J. Young. The next series will be held on Monday, March 22, at the Temperance Hall. Refreshments were served by the members of the institute.

War-Torn Spain Is Again Featured in Colonist Newsreel

WAR-torn Spain is again featured in The Colonist-Universal Newsreel, now showing at the Dominion Theatre. Scenes recorded in the streets of Madrid, where insurgent shells are dropping daily, the havoc and destruction and the misery suffered on both sides are evidenced in the film.

Other items of world-wide interest which receive prominence include the tragic blast which brought death to United States marines aboard the training ship at San Pedro; the rescue of the Italian crew from the rammed freighter at Prescott, Oregon; Winter sports at Qpebec; army tests for flying in sub-zero weather, and a fashion parade from Miami, Florida.

TO REARRANGE FISH REVENUES

B.C. Government Removes Gear Tax on Fishermen—Boosting Saltery Fees

Wtihout explanation the Provincial Government yesterday wiped out the gear tax on British Columbia fishermen using gillnets, salmon and pilchard seines and drag seines, and boosted salmon and herring dry salting and herring reduction licences 50 per cent. At the same time preparations were made to license seventy-five named fish plants in British Columbia for the fiscal year 1937-38, if these applications are made.

The new scale of fishery plant licences, with the 1936-37 comparison in parenthesis, was cited by order-in-council as follows: Salmon canneries, $1,500 each ($1,000); salmon dry salteries, each $1,000 ($500); herring dry salteries, each $1,000 ($500); herring reduction, $500 ($250); fish cold storage plants, $100 ($100); herring canneries, $100 ($100); pilchard reduction, $500 ($500); pilchard canneries, $100 ($100); tierced salmon plants, $500 ($500); whale reduction, $500 ($500); dogfish and offal reduction, $1 ($1), and shellfish canneries, $1 ($1).

OPERATING PLANTS

Forty-six salmon canneries, five tierced salmon plants, nine cold storage premises, eight pilchard reduction plants, two whale reduction units (Rose and Naden), three pilchard canneries and two herring canneries operated last season, exclusive of herring reduction, which was controlled by special permit.

In removing individual gear taxes on fishermen, the Province forfeits its former revenue from $2.50 on gillnets, $25 on salmon and pilchard seines and $25 on drag seines. Salmon trap-net licences were continued at $100, unchanged.

In its budget for the fiscal year the administration has allowed for a revenue of $110,000 from the fishery industry for the twelve-month period ending March 31, 1938; compared with $125,00 previously.

THE CRITIC SPEAKS

When the pipe band of a certain regiment of Scots played for the first time on Church Square, Pretoria, a kaffir listening to the band was asked what he thought of it.

After a few seconds' consideration he replied: "Plenty no good, boss. No beginning, no middle, no finish. All one like."

Starts TODAY!
ALL in Gorgeous COLOR!
She Dared to Face a World of Ruthless Men Alone
Thundering From the Screen . . . With All the Romance . . . All the Action of the Great Story!
As the Greatest ALL-COLOR FILM in Motion Picture History
AT 12:56 3:36 6:36 9:36
James Oliver CURWOOD'S
Celebrated Best Seller of the Canadian Northwoods...
"GOD'S COUNTRY AND THE WOMAN"
with
GEORGE BRENT
BEVERLY ROBERTS
20¢ 12 TO 1 P.M.
EXTRA!
FIRST SHOWING ON THE SCREEN
Your Favorite Sunday Night Radio Programme
Gillette Community Sing
With WENDALL HALL
ERNIE HARE
BILLY JONES
TWO ACE HITS
Crowds Storm the Courtroom When He Puts On a Show.
"CRIMINAL LAWYER"
AT 2:00, 5:10, 8:10, WITH
LEE TRACY
MARGOT GRAHAME
EDUARDO CIANNELLI
CAPITOL
PHONE G 6811

Little Stories for Bedtime

Reddy Fox Loses His Temper

By THORNTON W. BURGESS

Reddy Fox had caught Danny Meadow Mouse and yet he hadn't caught him He had found Danny hiding in an old tomato can and it didn't enter Reddy's head that he couldn't get Danny out when he wanted to. He was in no hurry. He had had a pretty good breakfast of grasshoppers, and so he thought he would torment Danny before gobbling him up. He lay down so that he could peep in at the open end of the old can and see Danny trying to make himself as small as possible at the other end. Reddy grinned until he showed all his long teeth. Reddy always is a bully, especially when his victim is a great deal smaller and weaker than himself.

"I've got you this time, Mr. Smarty, haven't I?" taunted Reddy.

Danny didn't say anything.

"You think you've been very clever because you have fooled me two or three times, don't you? Well, this time I've got you where your tricks won't work," continued Reddy. "So, what are you going to do about it?"

Danny didn't answer. The fact is, he was too frightened to answer. Besides, he didn't know what he could do. So he just kept still, but his bright eyes never once left Reddy's cruel face. For all his fright Danny was doing some hard thinking. He had been in tight places before and had learned never to give up hope. Something might happen to frighten Reddy away.

"I've got you this time, Mr. Smarty, haven't I?" said Reddy

Anyway, Reddy had got to get him out of the old can before he would admit that he was really caught.

For a long time Reddy lay there licking his chops and saying all the things he could think of to frighten poor Danny Meadow Mouse. At last he grew tired of this and made up his mind that it was time to end it and Danny Meadow Mouse at the same time. He thrust his sharp nose in at the opening in the end of the old can, but the opening was too small for him to get more than his nose in, and he only scratched it on the sharp edges without so much as touching Danny.

"I'll pull him out," said Reddy, and he thrust in one black paw.

Danny promptly bit it so hard that Reddy yelped with pain and pulled it out in a hurry. Presently he tried again with the other paw. Danny bit this one harder still, and Reddy danced with pain and anger. Then he lost his temper completely, a very foolish thing to do, as it always is. He hit the old can and away it rolled, with Danny Meadow Mouse inside. This seemed to make Reddy angrier than ever. He sprang after it and hit it again. Then he batted it first this way and then that way, growing angrier and angrier. And all the time Danny managed to keep inside, although he got a terrible shaking up.

Back and forth, across the patch of short grass Reddy knocked the old can, and he was in such a rage that he didn't notice where he was knocking it to. Finally he sent it spinning into the long grass on the far side of the open patch close to one of Danny's private little paths. Like a flash Danny was out and scurrying along the little path. He dodged into another and presently into a third, which brought him to a tangle of barbed wire, left there by Farmer Brown when he had built a new fence. Under this he was safe.

"Phew!" exclaimed Danny, breathing very hard. "That was the narrowest escape of all. I guess I'll get that special grass seed I started out for after all."

And he did, while to this day Reddy Fox wonders how Danny got out of the old tomato can without him knowing it.

And so you see what temper does
For those who give it rein;
It cheats them of the very thing
They seek so hard to gain.

Next story: Grandfather Frog Falls Asleep.

STARTS TODAY
How Well Her Lips Know!
TRUE Facts...
In the life of a certain Continental society beauty.
Startling! Stunning!
—THE KISS THAT ENRAPTURED!
—THE KISS THAT BETRAYED
AND SHE TELLS!
—Bares the secrets that shocked a nation and the world in screaming news paper headlines!
Kay FRANCIS in "STOLEN HOLIDAY"
With
CLAUDE RAINES ● IAN HUNTER
ALISON SKIPWORTH
BETTY LAWFORD
AT 1:00, 4:05, 6:50, 9:35
HERE TUESDAY!
GEORGE ARLISS
In
"MAN OF AFFAIRS"
Phone E 0914
DOMINION
ALSO . . . AT 12:05, 2:50, 5:35, 8:20
A Laughing Irish Cop . . . Bringing the Entertainment Thrill of the Week!
Pat O'Brien
Humphrey Bogart
In
THE GREAT O'MALLEY
With SYBIL JASON
2 Big Hits ● For 3 Days Only

The Most PERFORMANCE for the Money!
$745
Master 2-passenger Business Coupe delivered at factory, Oshawa. Government taxes, license and freight additional. (Prices subject to change without notice.)

ONE RIDE PROVES IT!

ONE RIDE will prove that Chevrolet's completely new Valve-in-Head Engine gives more power—more smoothness—more performance—with low gas and oil costs never before equalled by *any* full-size car!

One ride will win you forever to the matchless Chevrolet comfort of *Knee-Action—balanced weight—wider seats—extra head, leg and elbow room!

One ride and you'll never take less than Chevrolet safety . . . the safety of self-energizing Hydraulic Brakes—and entirely new Unisteel Turret Top Bodies by Fisher, with Safety glass in every window!

Take this Chevrolet ride today. Get behind the wheel and get *the facts*. Low monthly payments on the General Motors Instalment Plan.

*On Master De Luxe Models.

THE ONLY Lowest Priced Car WITH ALL 7
VALVE-IN-HEAD HIGH COMPRESSION ENGINE
PERFECTED HYDRAULIC BRAKES
KNEE-ACTION GLIDING RIDE WITH SHOCK PROOF STEERING (on Master De Luxe Models)
UNISTEEL TURRET TOP BODIES BY FISHER
FISHER NO-DRAFT VENTILATION
SAFETY GLASS IN EVERY WINDOW

C-47

NEW CHEVROLET 1937
"The Complete Car... Completely New"
THERE'S NO DELAY WHEN YOU ORDER A NEW CHEVROLET
THE MOTOR HOUSE VICTORIA LIMITED
Victoria and Duncan Chevrolet Headquarters
971 Yates Street

AORANGI DUE EARLY TODAY

Liner Arriving From South Seas With Passengers, Mails and Cargo

Late reports yesterday from the Canadian-Australasian motorship Aorangi, Captain T. V. Hill, commander, stated there would be no change in the time of the vessel's arrival alongside Rithet Piers this morning. The Aorangi should dock about 7 o'clock. The big green liner has a fair passenger list, mails and some cargo for this port. Completing her business here, the liner will continue to Vancouver.

HERE OVERNIGHT

Coming in from the United Kingdom by Panama, California and Washington ports, the Furness Line Ms. Pacific President arrived alongside Rithet Piers shortly before 1 a.m. today. Stevedores were on hand to discharge the ship and load heavy shipments of loganberries and manufactuerd doors. The combined freight and passenger ship was to continue to Mainland ports after completing here this morning.

ROYAL MAIL SHIP

Due at the same hour as the Aorangi, the Royal Mail Lines vessel Narenta is an arrival from the United Kingdom, coming in via Panama and California with cargo for discharge. She was to be alongside Rithet Piers at 7 o'clock this morning.

FROM FAR EAST

The Blue Funnel Line Ss. Tyndareus from China and Japan ports will dock alongside Rithet Piers this morning. The Tyndareus has passengers, mails and 214 tons of cargo for Victoria.

EMPRESS OF JAPAN

From the Philippines by way of China, Japan and Hawaii, the Canadian Pacific Ss. Empress of Japan is due to reach William Head at 8 o'clock tomorrow morning, according to advices received from the ship by James Macfarlane, general agent of the steamship company in Victoria. This should bring the big liner up to Rithet Piers an hour later.

FROM MONTREAL

Captain R. C. Brown, port warden of Montreal, is a visitor to Victoria, accompanied by Mrs. Brown. Captain Brown arrived from Vancouver yesterday afternoon and will leave for the Mainland port again this afternoon. Arriving in Victoria, the visitors were met by Captain R. M. McMurray, manager of the B.C. Coast Service Canadian Pacific Steamships, who devoted the afternoon and evening to entertaining them. Today they will be taken for drives about the city by A. E. Shanks, of Rithet Consolidated.

PLAN SERIES OF SHORT FLIGHTS

Amelia Earhart Intends to Start 27,000-Mile World-Girdling Adventure Monday

OAKLAND, March 11 (AP).—Amelia Earhart planned a series of short flights from Oakland airport today for final tests of her trim, $80,000 "laboratory" plane in which she intends to start a 27,000-mile world-girdling adventure Monday.

She awaited the arrival from Los Angeles of Captain Harry Manning, the navigator who will accompany her as far as Port Darwin, Australia, before beginning the tests.

Captain Manning took the twin-motored, eight-ton plane on a non-stop flight from Los Angeles to Oakland anl back again before Miss Earhart brought it here late yesterday.

Vancouver Shipping

VANCOUVER, March 11 (AP).—The freighter Ms. Pacific President, of the Furness Line is due here tomorrow with cargo and passengers from England.

Ss. Diamond Head, owned by the Matson Line of San Francisco, today was taking on 2,300 tons of sulphate of ammonia in New Westminster for Hawaii.

The Japanese Ms. Hiye Maru and the French Ss. Washington were also taking on cargo at the Fraser River port, the former loading 1,000 tons of bar metal and a quantity of scrap steel and the latter 2,000 tons of concentrates for Europe.

PLANE READY FOR TAKE-OFF

Clipper Ship Will Pioneer Route Between California and New Zealand

NEW YORK, March 11 (AP).—Pan-American Airways announced today that within the next three days it will send one of its thirty-two-passenger "clipper ships" over a 7,000-mile route to New Zealand, preparatory to establishing a regular passenger and freight service.

A crew of six men will take the huge four-motor Sikorsky "clipper ship" from the Golden Gate to Auckland, N.Z., with intermediate stops at Honolulu, Kingman Reef and Pago Pago. The first hop to Honolulu of 2,410 miles will be the longest single stretch of the route.

PIONEER FLIGHT

The air line said that its pioneer flight will be made over a heretofore unflown area.

Preparations, the air line said, have been made for the past three years, during which engineers, weather men and radio experts have been almost continuously at work. The preparations have been secret until today. Pan-American Airways pointed to the fact that the Australasian market is the United States' fourth largest in the world and expressed belief Australian-American trade, now aggregating $120,000,000 annually, would be augmented by the new speedy commercial facilities.

The shortest passage to New Zealand by steamship now requires nineteen days, the air line said. "Clipper ships" expect to cover the distance in four days.

Asked when actual air passenger and freight service would begin, the air line pointed out this service was started on Pan-American's San Francisco-Manila route six months after the pioneer survey flight.

GIVEN EXTENSION

AUCKLAND, March 11 (AP).—Prime Minister Michael Savage today announced that Pan-American Airways had been given an extension until the end of the year on the agreement to inaugurate trans-Pacific air service between the United States and New Zealand following arrangements with the United Kingdom and other interested Dominion Governments.

FREE! Friday and Saturday Only

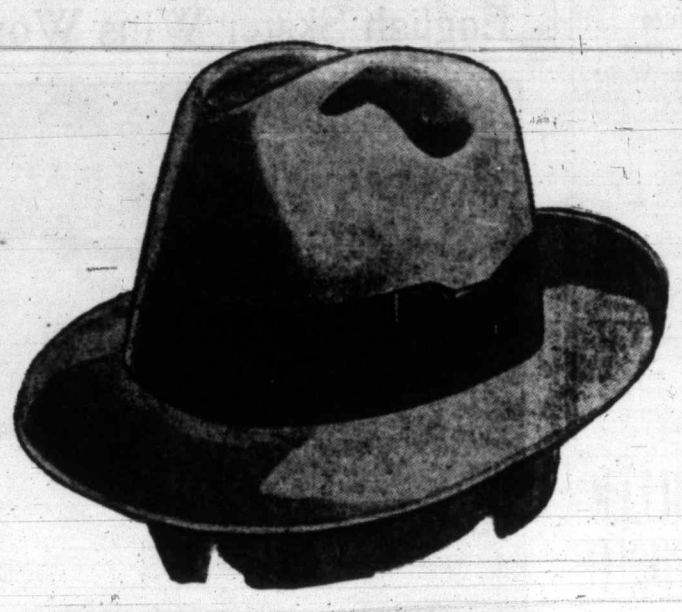

With Every Man's Felt Hat sent to be Cleaned and Blocked—we will Clean a Lady's Hat

Free of Charge!

Dyeing in the New Coronation Colors

In charge of all dyeing at Pantorium is one of the most expert dyers in Canada . . . . a chemist trained in the dye-making industry. He has a complete knowledge of materials as well as dyes, so that when you send a suit, coat or dress to be dyed it comes back to you with an evenness and depth of color that is sure to please. Finest imported dyes are used and they are absolutely permanent. The new Coronation colors include Coronation gold, green, blue and red, Marlborough blue, Hollywood green, Buckingham lilac and St. James rose. We will be glad to show you samples of these lovely new colors.

This two-day special offer is made with one object in view, to demonstrate to the people of Victoria that Pantorium DRY Cleaning is the most thorough, the most reliable method of cleaning used by the DRY Cleaning industry. Whether you send your hat to be cleaned and blocked; your overcoat or suit, a filmy evening gown or dress of velvet or knitted material—only DRY Cleaning as it is practised by Pantorium is designed to take care of every material in the correct way. That is why we say, "Send clothes to the laundry to be washed—but send them to Pantorium to be DRY Cleaned."

Pantorium DYE WORKS LIMITED

905 Fort St. CORNER OF QUADRA

Telephone Empire 7155

A Dependable Dry Cleaning Service

Send it to PANTORIUM

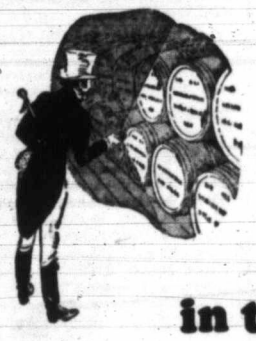

Johnnie Walker keeps it in the Dark

All over Scotland lie thousands of casks of fine whisky, waiting patiently in the cool darkness of bonded stores to be blended as Johnnie Walker. The mellow maturity attained by these whiskies and the blender's skill make Johnnie Walker *always worth asking for by name.*

26½ oz. $3.25

JOHNNIE WALKER

Born 1820 — still going strong

This advertisement is not published or displayed by the Liquor Control Board or by the Government of British Columbia.

A NEW STANDARD OF PROTECTION

The new Brady Aluminum Roll-Type Doors with which our new trucks are equipped safeguard all freight carried from damp or dust.

FOR SAFETY—SAVING AND CONVENIENCE

Ship by Truck

"We Cover the Island"

PHONE G 8188

ISLAND FREIGHT SERVICE, LTD.

514 CORMORANT STREET Phone G 8188

MAIL AND SHIPS

WEATHER REPORT

ESTEVAN—Raining; south, light; 29.76; 46; choppy.
LENNARD ISLAND — Rain and fog; northeast, moderate; 29.70; moderate swell.
PACHENA — Overcast; southeast, light; 29.71; 44; light swell.
CAPE BEALE—Cloudy; calm; 29.78; light swell.

WIRELESS REPORT

(Estevan, 8 p.m., unless otherwise stated.)
LAPLACENTIA — Bound Vancouver, 472 miles from Vancouver.
R. J. HANNA—In the Straits at 7:45 p.m., inbound.
KINROS — Bound Vancouver, fifty-five miles from Estevan.
ANYOX—Bound San Francisco, 580 miles from San Francisco.
VARANTER—Bound Vancouver, 140 miles from Vancouver.
SHOKEI MARU—Bound Port Townsend, 1,000 miles from Estevan.
AORANGI—Bound Vancouver, 100 miles from Estevan.
TARANTA—Due Victoria at 7 a.m.

SHIPPING CALENDAR

TO ARRIVE

TYNDAREUS — China and Japan, March 8.
HIYE MARU (Vancouver) — Japan, March 8.
PACIFIC PRESIDENT—United Kingdom, March 9.
AORANGI—Australia, New Zealand, Fiji and Hawaii, March 12.
NARENTA—United Kingdom, March 12.
EMPRESS OF JAPAN — Philippines, China, Japan and Hawaii, March 13.
PARTHENIA—United Kingdom, March 17.
DRECHTDYK—Rotterdam and London, March 20.
PACIFIC EXPORTER—United Kingdom, March 23.
CORRIENTES — United Kingdom, March 26.
EMPRESS OF ASIA—Philippines, China and Japan, March 27.
HEIAN MARU (Vancouver) — Japan, March 29.
PRESIDENT McKINLEY — Philippines, China and Japan, March 31.

TO DEPART

EMPRESS OF RUSSIA—Japan, China and Philippines, March 6.
PRESIDENT JACKSON — Japan, China and Philippines, March 13.
AORANGI—Hawaii, Fiji, New Zealand and Australia, March 17.
HIYE MARU (Vancouver — Japan, March 19.
EMPRESS OF JAPAN—Hawaii, Japan, China and Philippines, March 20.
PRESIDENT JEFFERSON—Japan, China and Philippines, March 27.

BRITISH MAILS

SS. NORMANDIE (Via New York) — Mails close 4 p.m., March 11.
SS. EUROPA (Via New York)—Mails close 4 p.m., March 12.
SS. MONTCLARE—Mails close 1 p.m., March 14.
SS. HAMBURG (Via New York)—Mails close 4 p.m., March 14.
Mail intended for transmission via New York must be so marked. When sent by air over United States lines, mails may be posted three days later than the dates indicated. Two days later for Canadian steamers.

WEST INDIES GENERALLY

Mails close 1 p.m., March 14.

JAMAICA

Mails close 1 p.m., March 12 and 14.

AUSTRALIA AND NEW ZEALAND

MS. AORANGI — Mails close 4 p.m., March 17. Due at Auckland, April 5; at Sydney, April 10.
SS. MONTEREY (Via San Francisco)—Mails close 11:15 p.m., March 27. Due at Auckland, April 16; Sydney, April 19.

TRANSPACIFIC MAILS

AUSTRALIA AND NEW ZEALAND

AORANGI—Mails close 4 p.m., March 17. Due at Auckland, April 2; Sydney, April 10.

HONOLULU MAILS

VIA SAN FRANCISCO — Mails close 4 p.m., February 28, March 2, 4, 7, 9, 10.

HOW ARE YOUR KIDNEYS?

If you suffer from restless nights, if kidney irregularities break your rest and you are tired and drowsy — suffer from headache or dizzy spells, these may be the signs of disordered kidneys. For the relief of minor kidney irregularities Dr. Pierce's A-nuric Tablets have been found very beneficial. The action of this stimulant diuretic in flushing the kidneys, diluting acid, and relieving irritation has given relief to men and women in every part of Canada. Taking a cup of hot water and "A-nuric" after every meal should bring remarkable improvement.

Buy of your neighborhood druggist now. Tablets 50c and $1.35.

Mail the symptom blank which is in the A-nuric package and send a sample of urine for free analysis to Dr. Pierce's Clinic, Buffalo, N. Y.

MEETING AT YACHT CLUB

Yachtsmen and Shiplovers Will Hold Joint Gathering Next Week

Next Wednesday night members of the Royal Victoria Yacht Club will hold a joint meeting at the yacht clubhouse, Cadboro Bay, according to a letter from the Yacht Club secretary, J. B. Acland, to Supercargo Philipsen, of the shiplovers' association, which was read at the monthly meeting of the latter organization during the week.

The joint gathering will be for the purpose of hearing Captain Alexander McDonald tell about the cruise of the late Captain J. C. Voss on the built-up Indian canoe Tilikum.

INCIDENTS RELATED

Among other letters dealt with was one from a Mr. Grainger, asking how many ropes there were on a sailing ship. The writer understood there were only seven. The supercargo named twelve and a discussion started.

The behavior of large Atlantic liners now in service was the subject of comment and led to the telling of several incidents that had been experienced by several members of the watch. Shipmate Kemp told on one occasion when he was aboard a liner during the Winter of 1902, when there was a rate war on and the emigrant trade was at its best. During a heavy gale the crew of the ship had to go to the rescue on a deck fitted with iron bunks where the emigrants were sleeping. The berths had carried away with the rolling of the ship and the condition of the men, women, luggage and iron frames was terrible, the whole being washed from one side to the other in some six inches of water. It was a marvel that there was no deaths.

IN TASMAN SEA

Captain McDonald told of a similar occurrence he had experienced on a voyage to New Zealand with emigrants. It occurred in the Tasman Sea. A sudden heavy gale was encountered, the cargo shifted in the hold and only cases of woolen blankets saved the ship from foundering. In another hold there was a mixture about two feet deep of apples in pulp, sheep-dip lime and a few other things, all forming a glutenous mass. The ship's steering gear had carried away, and the condition of the emigrants was similar to that of Shipmate Kemp's vessel.

Shipmate Brook was also reminiscent about emigrants in transit, and Shipmate Jacobsen told of some experiences he had had at sea with Indian crews.

When the watch assembled and the roll was called, the members paid silent tribute for Shipmate Stokes, who had passed away since the last meeting.

An Opportunity for Short Ocean Cruise

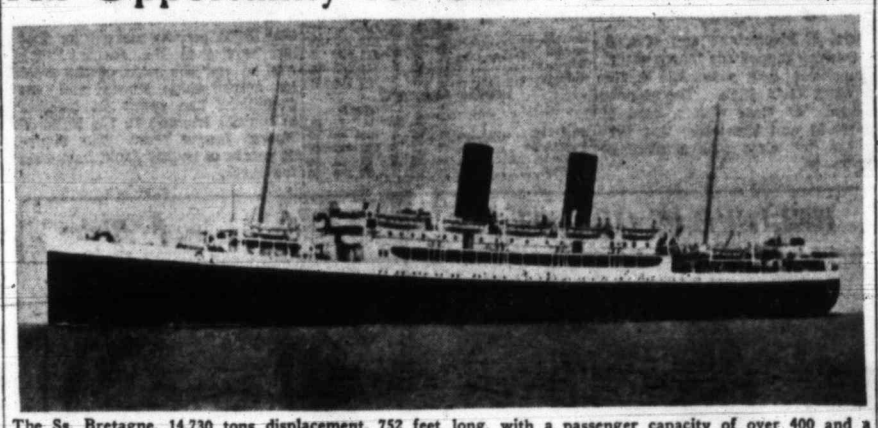

The Ss. Bretagne, 14,730 tons displacement, 752 feet long, with a passenger capacity of over 400 and a crew of 260, will sail from Le Havre on her inaugural trip in the French Line's Pacific Coast-European service, March 25. The Bretagne is due to arrive at Victoria, May 4, and will be at Vancouver, May 5; Seattle, May 7, returning to San Francisco, May 10. The coming of the palatial liner will afford the Pacific Coast traveling public not only the first all-passenger liner direct to Europe via the Panama Canal with a West Indian cruise en route, but also a cruise both from Los Angeles and San Francisco to British Columbia and Puget Sound, and from ports of the latter area to the California cities.

PIONEER PILOT OF COAST DIES

Captain Tillman W. Herring Towed First Log-Boom Into Fraser in 1860

NEW WESTMINSTER, March 11 (AP).—Captain Tillman W. Herring, pioneer British Columbia pilot who towed the first log-boom up the Fraser River in 1860, died in hospital here today, following a lengthy illness.

Captain Herring came to New Westminster in 1859 aboard the schooner Aurora and served for twenty-five years on steamboats working between New Westminster and Yale and across the Gulf of Georgia to Victoria.

He was the oldest registered member of the New Westminster Hyack fire brigade.

He is survived by a nephew, Robert Anderson, New Westminster.

DIFFERENCE OF OPINION

Air Agreement Between British and American Companies Reaches Deadlock

NEW YORK, March 11 (AP).—Negotiations between the United States and Great Britain providing for reciprocal aviation services in connection with the proposed joint trans-Atlantic operation by Pan-American Airways and Imperial Airways of Great Britain, have reached a deadlock, says a special Washington dispatch to The New York Times today.

The dispatch continues:

The chief bone of contention, it was learned today, is a difference of opinion between the Canadian authorities and the United States Department of Commerce as to whether New York or Montreal shall be the trans-Atlantic terminal.

OPERATORS' BELIEF

The operators themselves, it is understood, believe the situation will be straightened out soon. They reached an agreement months ago, and it was thought then that the British Foreign Office and the American State Department had worked out the international problem.

The British Air Ministry, after studying all routes, considered the Great Circle Route, linking Ireland, Newfoundland and Montreal, as the best because it is the shortest.

Flying boats will be used for the surveys between North America and Bermuda and perhaps across to the Azores and thence to London, but this route is long and slow compared with the Great Circle Route, by way of Newfoundland.

ROUTE IS LOGICAL

It is the Canadian view that the all-Empire route is logical, with an extension across Canada to Vancouver and possibly an all-British line across the Pacific Ocean to Russia and Japan. This band of British aircraft around the world is also the programme of the Air Ministry.

In this picture New York would be a branch, extending down from Montreal.

While no one at the State Department would discuss the agreement, it was learned diplomatic representatives of both Canada and the United States feel that a satisfactory compromise will soon be reached.

Children who are sickly, underweight, are usually suffering from "Vitamin Starvation". Start your child on Scott's Emulsion—the finest source of vitamins A and D—digests 4 to 5 times more quickly than plain Cod Liver Oil

For over 60 years the famous "Fisherman" trademark has identified Scott's Emulsion—finest Cod Liver Oil in its most efficient and palatable form.

SCOTT'S EMULSION

REFUSED TO QUIT UNION

Rosebank's Crew Members Discharged Before Ship Sailed, Spokesman Said

VANCOUVER, March 11 (AP). — A spokesman for the joint policy committee, representing the Inland Boatmen's Union and the International Longshoremen's Association, today charged that members of the former organization were discharged from the freighter Ss. Rosebank when the vessel sailed from Vancouver late yesterday.

The spokesman said the men were discharged shortly before the vessel sailed, when they refused to quit their union and join the Canadian Seafarers' Association.

He said the discharged men's cases would be placed before the Dominion Government, the Vancouver City Council and F. E. Harrison, Western representative of the Federal Department of Labor at Vancouver.

The Rosebank is owned by the Kingsley Navigation Company, Ltd., of Vancouver, and operated in coastal service.

Company officials denied the charges today and said the vessel's crew was obtained in the usual way.

A SECOND CHANCE

The new farm laborer was sent to milk the cow, but as he was such a long time gone the farmer went to see how he was getting on. He found him feeding the cow with milk.

"Here," he called. "I said milk the cow—not feed it."

"Well," replied the novice, "I thought it came out a bit thin, so I'm putting it through again."

MAROONS, DETROIT AND BRUINS GAIN VICTORIES

Sonny Buxton Scores Technical Kayo Over Californian Fighter

Referee Halts Mix in Fourth Round When Ed Henry, Los Angeles, Bleeds Profusely From Cut—Supporting Card Full of Action

Spotting his opponent seventeen pounds, Sonny Buxton, Victoria light-heavyweight, last night scored a four-round technical kayo over Ed Henry, dusky Los Angeles battler, in the scheduled ten-round main event of a boxing show at the Tillicum gymnasium. A badly cut right eye, which bled profusely, caused Referee Jumbo Davies to halt the one-sided mix and name Buxton as the winner. Buxton weighed 175 and Henry 192.

Using his opponent as a punching bag from the start, Buxton flung everything he had on the Californian, but he weathered the storm. Up against the north ropes in the third session, Henry absorbed considerable punishment, but was able to stay upright. Buxton drew blood in the initial stanza when he cracked his opponent on the nose and the claret flowed while the melee lasted.

SHOWED NOTHING

Henry showed nothing. He brought his punches from the floor and at times missed Buxton by three feet as his wild swings hit the atmosphere. Slow, flat-footed and never at any time showing any signs of being a boxer, the Californian turned in a miserable exhibition.

After catching leather for three sessions, Henry escaped further punishment when the referee stopped the scrap early in the next canto. The end came so suddenly that it was a few minutes before the fans realized just what happened. No one semed upset as the exhibition so far had been anything but pleasing.

Luckily enough, the supporting card was good, with all of the supporting bouts from the semi-windup down to the curtain-raiser producing plenty of action. They salvaged the show.

Tim Keist, popular local glove thrower, was given the nod over Johnny Smith, of Seattle, in the six-round semi-windup attraction. Keist's aggressiveness and edge in the in-fighting gave him the nod. It was a good mix and saw the local boy really tested by a smart, battle-scarred Sound city belter, who clicked with the cash customers. The local boy was credited with winning three rounds, Smith two, and one was called even. Keist weighed 141 and Smith 144.

BATTLE TO DRAW

Making his professional debut, Joe "Kid" Kaiser, former Calgary amateur, went through four bruising rounds with Young Corpuz, Seattle fighter, and gained a draw. The Albertan tired badly after the third round, but displayed plenty of gameness and a willingness to swap punches with the veteran Seattle mitt slinger. The judges disagreed and the referee called the battle a draw. Kaiser weighed 133, two pounds more than Corpuz.

Fighting at 140 pounds, Bob Keist, brother of Tim Keist, displayed a dynamite-laden right hand and with it registered a two-round technical kayo over Gil McNutt, Saanich fighter. McNutt was floored twice in the initial round and after he went down for a six count in the next session his seconds tossed in the towel. It was a wise move, as things looked bad for the Saanich boy.

"Tiny" Speller and "Scotty" McPherson, local youngsters, battled to a draw in the curtain-raiser. McPherson cut his opponent's left eye in the second round when he planted a right just over the optic. The cut bled slightly during the mix. Speller weighed 120 pounds, five more than McPherson.

Jumbo Davies, well-known local fighter, was the third man in the ring for all events. He had a busy evening.

Steve Strelich to Oppose Newman Tomorrow Night

STEVE Strelich, brother of Mike Strelich, well-known heavyweight grappler, will make his first Victoria showing tomorrow evening at the Tillicum gymnasium, when he climbs over the ropes to oppose Louie Newman, local grappler, in the special event of the weekly mat show. Chief Thunderbird, Saanich Indian, and Sailor Arnold, Boston, will grapple in the main event, while Harnam Singh, Hindu pachyderm, and Donald McIntyre will show in the semi-windup. The usual local preliminary will open the programme at 8:30 o'clock.

GOLDEN MILLER NOW FAVORITE

Miss Dorothy Paget's Horse Established First Choice for Grand National

LONDON, March 11 (AP).—Miss Dorothy Paget's Golden Miller, winner in 1934, but a disappointment to his backers for the past two years, today was established favorite for next week's Grand National Steeplechase at 100 to 12.

Reynoldstown, winner in 1935 and 1936, is not a candidate this year.

Vivian Smith's Ready Cash, favorite in the last call-over of odds, who was declared a doubtful starter yesterday, fell sharply in the betting from 12 to 1 to 50 to 1.

Roya Mail was in second place at 100 to 9, followed by Delachance, 13 to 1; Didoric and Ego, 100 to 7; Pucka Bella, 15 to 1; Spionaud, 20 to 1; Misdemeanour, 11; Pencraik, Don Bradman and Delaneige, 25 to 1; Dryburgh and Milk Punch, 28 to 1; Keen Blade, 33 to 1; What Have You and Emancipator, 40 to 1; Ready Cash and Buckthorn, 50 to 1.

Major J. S. Courtauld's Montesano remained favorite for the Lincolnshire, which will inaugurate the new flat racing season Wednesday, at 100 to 9, followed by Take My, 100 to 8; Laureat II, 100 to 7; Nip Away, 100 to 6; Edgehill, 20 to 1; Scotch Trout, Kiudo, Pricket, Inckkeith and Straight Deal, 22 to 1; Lost Scent and Bonc, 33 to 1, and Over Coat, 50 to 1.

English Skater Wins World's Honors

After winning both the British and European figure-skating titles, Miss Cecilia Colledge has added the world's skating title to her list of laurels. The brilliant young British skating star succeeds Sonja Henie, now turned professional, as champion of the world. Miss Colledge is reported as coming to Canada, where she will appear in skating carnivals. Miss Colledge was born in London, England, on November 28, 1920. She is pictured here as she goes through one of her figures.

Thousands Pay Final Tribute to H. Morenz

Close to 10,000 Persons Pack Montreal Forum to Pay Last Respects to Hockey's Greatest Player—Simple Services Are Held

MONTREAL, March 11 (AP).—Howie Morenz was buried today, amid the sorrow of sportdom.

As the afternoon sun sank slowly below Mount Royal, a grave in the pine-clad hill received his body, shorn now of all the magnificent speed and fire that had carried his name to the top of hockey's immortals. And as Howie the peerless went to the grave, the world of sport accorded him such tribute as few athletes had been given. Some said no man of sport ever had received such honor in death.

HOWIE MORENZ

For 10,000 persons massed for that last service at the Forum, filling row on row the seats of the great ice arena where Howie and the Canadiens had swept on together to mutual triumph in his National Hockey League years. The dimly-lit palace of hockey could have held few more.

Over the centre-ice spot where he had faced off a thousand pucks lay Morenz, dead in the midst of his comeback after two years of slump.

They said a brief and simple service over his still body out on the board-covered ice surface that once knew the ring of Howie's flying skates. They sang a hymn, and they uttered a prayer, and then they walked out silently as Howie left for the last time the clean, sharp ice he loved so well.

SIMPLE SERVICE

Outside, more thousands choked the streets for blocks as the hearse bore away the body of the Swiss-descended athlete who had found the deepest corner in the heart of sporting French-Canada. Traffic was stilled as waves of humanity, filling the streets to overflowing, surged about the slow-moving cortege.

Inside the Forum his glowing exploits of the ice had helped to build, the body of the man they called hockey's greatest had lain in state for two and one-half hours. It rested directly in centre ice, circled with flowers and guarded, at each corner of the bier, by players of his Canadien team.

School Football Elevens to Meet At Oak Bay Park

SOCCER elevens from Saanich and Esquimalt schools will meet this afternoon at Oak Bay Park in the semi-final round of the Fragments of France Cup competition. The kick-off is set for 3:30 o'clock.

MONTREAL TAKES ODD GOAL VICTORY FROM TORONTO SQUAD, 3-2

Tommy Gorman's Team Practically Assured of Second Place in Canadian Section by Close Decision—Wings Beat Out Rangers, 4-2—Black Hawks Get One-Sided Beating

FORUM, MONTREAL, March 11 (AP). — Montreal Maroons, spotting Toronto Leafs two first-period goals, roared from behind tonight to whip the Leafs, 3-2, and virtually assure themselves of second place, at least, in the National Hockey League's Canadian section.

BOB GRACIE

Victory pulled Maroons four points ahead of the Torontonians in their stretch drive for the second spot, with only four games to play for each team. Herbie Cain and Russ Blinco were the drivers of the red machine. Cain scored the first Maroon goal in the second period and the tying one in the third. Less than three minutes later, Blinco fired from twenty feet, and the shot, partially obscured, went by the startled Walter Broad.

Outplaying the Montrealers in the first period, Leafs ran up their two-goal lead on scores by Syl Apps and Bob Davidson.

Summary

First Period — 1, Toronto, Apps (Jackson), :49; 2, Toronto, Davidson, 14:05. Penalty: Robinson.

Second Period—3, Maroons, Cain (Gracie), 13:00. Penalty: Horner.

Third Period — 4, Maroons, Cain (Marker, Gracie), 7:19; 5, Maroons, Blinco (Robinson, Trottier), 9:58. Penalty: Lionel Conacher.

WINGS TRIUMPH

NEW YORK, March 11 (AP).—Detroit Red Wings stepped into a seven-point lead over the National Hockey League's United States section tonight, as they handed New York Rangers a 4-2 trimming.

The victory qualified the Detroiters to meet the leading team of the Canadian group, starting March 23, for the league crown. The triumph may prove costly, however, for Larry Aurie, right wingman and the league's leading scorer, was carried from the ice late in the second period with a badly bruised leg. The Ranger club physician announced an X-ray would be necessary to ascrtain if Aurie had broken a small bone in his leg.

Butch Keeling scored early in the first period for the Rangers, but Aurie counted a few seconds later. Gordon Pettinger then sent the Wings ahead before the frame was over.

After a scoreless second session, Syd Howe banged in Detroit's third goal early in the third. Rangers tried five-man power plays and got one counter back when Mac Colville scored, but Hec Kilrea notched the clinching tally with less than two minutes to go, on a breakaway.

Summary

First Period—1, Rangers, Keeling (Murdoch, Heller), 5:10; 2, Detroit, Aurie, 5:20; 3, Detroit, Pettinger (Goodfellow), 11:45.

Second Period—No score.

Third Period — 4, Detroit, Howe (W. Kilrea), 6:53; 5, Rangers, M. Colville (Shilicky), 11:50; 6, Detroit, H. Kilrea (Barry), 18:31.

HAWKS DEFEATED

CHICAGO, March 11 (AP).—Chicago Black Hawks, out of the National Hockey League playoffs and with nothing to lose, tried out their all-American rookies tonight and succeeded only in dropping a 6-2 verdict to the Boston Bruins.

This was the first time the Black Hawks had brought out their five American rookies.

The game was played as Frank Calder, league president, considered a protest from Jack Adams of Detroit Red Wings and Lester Patrick of New York Rangers over the use of the new players. Patrick and Adams contended they should not have been used while teams still are battling for Stanley Cup playoff positions.

Major Frederick McLaughlin, Hawk owner, has announced the five youngsters will form the nucleus of a team which next year will be called the Yankees and eventually be composed entirely of American-born, rather than Canadian players.

Although rookies Butch Shaeffer of Hinckley, Minn., Milt Brink and Al Suomi of Evelth, Minn., Ike Klingbell of Hancock, Mich., and Bun La Prairie of Sault Ste. Marie, Mich., did not figure in any scoring, McLaughlin said he was pleased with their work.

Earl Schmidt and Dit Clapper, with two each, Hooley Smith and Ray Getliffe scored for Boston and Louis Trudel and Do Romnes for Chicago.

Summary

First period—scoring: none. Penalties: Klingbell, Clapper.

Second period—1, Baston, Smith, 3:06; 2, Boston, Schmidt (Dumart), 6:55; 3, Chicago, Trudel (Gottselig), 11:55; 4, Boston, Schmidt, 17:10; 5, Boston, Clapper (Dumart), 18:25.

Third period—6, Chicago, Romnes (Thompson-Levinsky) 8:15; 7, Boston, Clapper (Schmidt-Dumart) 15:30; 8, Boston, Getlieffe (Smith), 18:10.

TENNIS DATES ARE RELEASED

British Columbia Championships Carded Here August 2 to 7—List of Tourneys

The British Columbia net championships will be played on the courts of the Victoria Lawn Tennis Club, Fort Street, during the week of August 2 to August 7, both dates inclusive.

The complete list of Pacific Northwest tournaments, released yesterday by P.N.L.T.A. officials, follows:

July 5 to 10, Oregon State championships at Portland.

July 12 to 17, Pacific Northwest championships at Tacoma.

July 19 to 24, Washington State championships at Seattle.

July 19 to 24, Junior sectionals championships at Seattle.

July 26 to 31, Western Canada championships at Vancouver.

August 2 to 7, British Columbia championships at Victoria.

August 11 to 14, Duncan open championships at Duncan.

The Seattle City tournament will be held from June 21 to 27 and will be open to all members of the Pacific Northwest Lawn Tennis Association, which in Canada will include Vancouver, Victoria and Duncan tennis clubs, members of the P.N.W.L.T.A. The winners in the men's and women's singles and the men's doubles will be sent to play at the Los Angeles tourney.

HISLOP TROPHY MATCHES CLOSE

Close matches featured play in the Hislop Trophy competition last night at the Crystal Garden as eliminations continued in the Victoria Carpet Bowling League tournament. One squad captured its match by two points and the other won out by eight points. Easy victories marked the open singles play.

Results and draw follow:

Open Triples

R. Cashman, W. A. Roper and H. Bond, 17; J. Cattroll, F. Sellars and W. Ashworth, 19.

R. Montgomery, E. H. Forrest and Mrs. Dennis, 15; W. Stockley, G. Knight and Miss Stockley, 23.

J. Gow, A. Goodman and R. Baldwin, 21; D. Walker, R. Knight and R. Croston, 16.

Open Singles

D. Ryles, 23; W. M. Young, 10.
J. Hetherington, 14; P. Caine, 19.
E. Eastham won by default.
J. Green, 29; W. Millard, 19.
F. Holmes, 15; C. Goodwin, 17.
J. Baird won by default.
A. Fraboni, 26; E. Schink, 11.

TONIGHT'S DRAW

Hislop Trophy final at 8 o'clock.
Britannia United vs. Britannia Rustlers.

Open Triples, 7:30 P.M.

R. Pugh, J. Dennis and R. W. Wilson vs. G. Newbold, J. Hetherington and G. Carey.

Open Doubles, 7:30 P.M.

E. Eastham and J. Mercer vs. A. Goodman and R. Baldwin.

H. Clear and A. Aspray vs. J. Baron and B. Jacklin.

Open Singles, 9 P.M.

R. Cashman vs. J. Hughes.

SWIMMING MEET CARDED TONIGHT

With Scouts from the ten Victoria troops scheduled to compete, a swimming gala will be staged at the Crystal Garden this evening, commencing at 7:30 o'clock. A good programme of events has been prepared and keen competition in all races is expected. Contestants are asked to be at the pool not later than 7:15 o'clock.

Mrs. J. Macfarlane and Mrs. A. C. Stickley topped the March medal competition held yesterday at the Colwood Golf Club. The former headed "A" class with a card of 92-12—80 and the latter was first in the "B" class with a score of 112-28—84.

HOCKEY STANDINGS

NATIONAL LEAGUE

Canadian Section	W.	L.	D.	Goals F.	Goals A.	P.
Canadiens	23	16	5	111	105	51
Maroons	19	17	8	106	100	46
Toronto	19	21	4	110	109	42
Americans	14	27	4	105	143	32

American Section	W.	L.	D.	Goals F.	Goals A.	P.
Detroit	24	12	9	123	93	57
Boston	22	17	6	112	106	50
Rangers	18	18	9	111	100	45
Chicago	13	24	7	88	110	33

COAST LEAGUE

	W.	L.	D.	Goals F.	Goals A.	P.
Portland	21	13	5	95	90	47
Vancouver	18	12	8	128	95	44
Spokane	14	18	7	85	96	35
Seattle	13	23	4	87	132	30

BELIEVE IT OR NOT — By Ripley

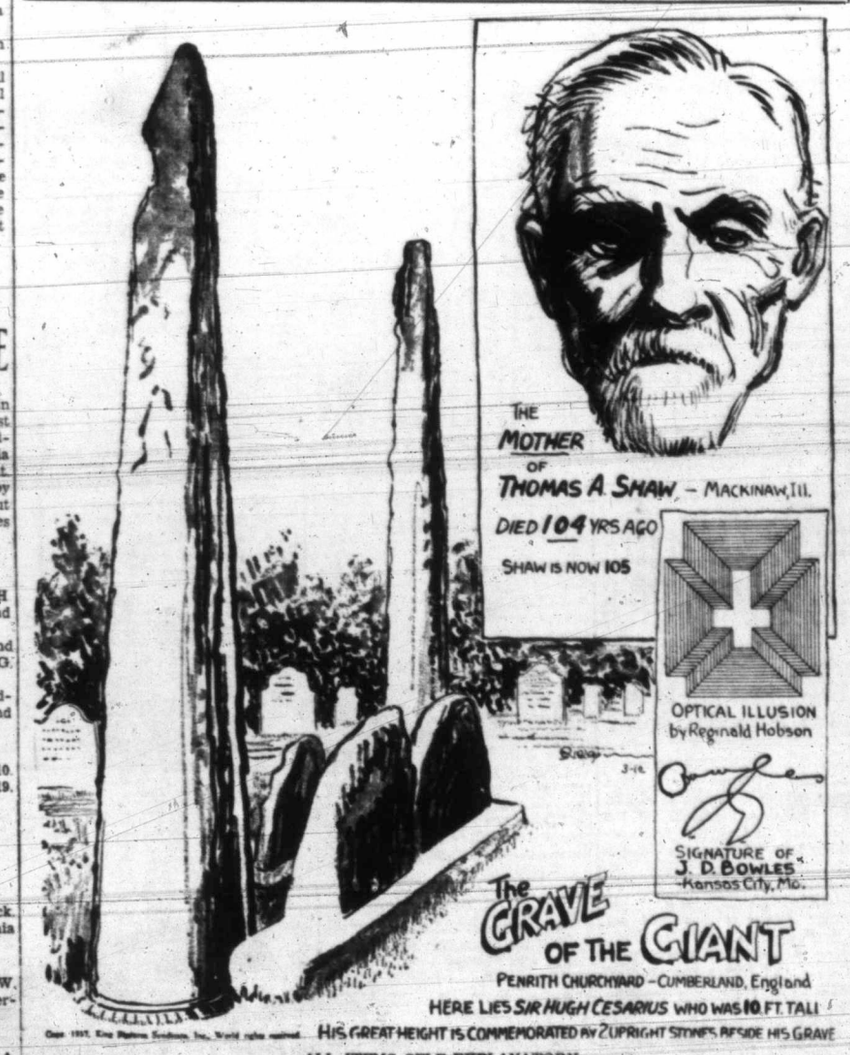

ALL ITEMS SELF-EXPLANATORY

Please address all queries to Cartoonist Ripley, c/o King Features, New York City, N.Y.

TEXAS RACING

EPSOM DOWNS, Texas, March 11—Results here today follow:

FIRST RACE—Five and one-half furlongs:

Royal Command (Cornas)	$5.10	$3.10	$2.40
Miss Subway (Manifold)		4.50	3.80
Photography (Neal)			2.70

Time, 1:08 4-5. Also ran: Mindala, Greenstone, My Bow, Redina, Enabo, Lassies Son, Polly Shaw, Milandra.

SECOND RACE—Five and one-half furlongs:

Golden Crystal (Neal)	$13.30	$6.90	$3.60
Rapid Bells (Hauer)		4.60	3.70
The Jurist (Calvert)			4.70

Time, 1:09. Also ran: Linden Tree, Hard Boiled, Strathcote, Major Greenock, Cheers, Naughty Polly, Arthur Coventry, Morfire, Little Wichita.

THIRD RACE—Four and one-half furlongs:

Hi cliff (Erwin)	$46.80	$17.70	$7.90
Buck On (Vedder)		9.10	4.50
Blue Flame (Deprane)			5.30

Time, :56. Also ran: Freelander, Memory Chair, Pills, Sequoia Hills, Transwyn, Parvin, Diavolo Boy, Discriminator, Roseweep.

FOURTH RACE—Six furlongs:

Black Sod (Rife)	$6.40	$3.80	$3.10
Autograph (Roberts)		5.20	3.80
Erb (Neal)			4.20

Time, 1:15. Also ran: High Mabel, Quindaro, Phalion, Howard O., Hearty.

FIFTH RACE—One mile:

Miss Greenock (Manifold)	$4.00	$3.00	$2.40
Ashen (Vedder)		6.70	3.30
Black Nose (Richard)			2.70

Time, 1:41 2-5. Also ran: Pompous Genie, Watchfully, Trouper.

SIXTH RACE—Six furlongs:

Fast Move (Vedder)	$15.00	$6.00	$4.70
Whisking (Rife)		3.70	3.00
Porcellus (Calvert)			7.10

Time, 1:13 3-5. Also ran: Euryalus, Regardless, Amazing, Speed Limit.

SEVENTH RACE—One mile:

Try An Hurry (Neal)	$5.20	$3.00	$2.40
Lifelike (Hauer)		3.90	3.00
Tedsim (Parke)			3.80

Time, 1:42 2-5. Also ran: Reckless, Texline, Donnacona Kid.

EIGHTH RACE—Mile and one-sixteenth:

Spanish Red (Rife)	$22.50	$7.90	$3.70
Homework (Manifold)		3.50	2.60
Oeyria (Richard)			3.20

Time, 1:49 4-5. Also ran: Chehalis, Imperial Betsy, Indian Boy, Northcutt, Fast Streak.

OVERNIGHT ENTRIES

FIRST RACE—Six furlongs:

Animate	103
Grayporte	108
John Bane	113
No Change	113
Captain Red	108
Chilnore	111
Pickard	108
Eva R.	99
Declaration	113
Apronette	103
Over Rose	108
Moving On	104
Scrip Money	99

SECOND RACE—Six furlongs:

Persian Step	103
Uki	108
Leros	108
Sweet Manners	103
Phrisus	111
Able Abe	111
Emery	108
Zulu Lad	113
Every Effort	110
Erigel	108
Chicaro Boy	113
Disapproval	103
Barrieo	104

THIRD RACE—Four and one-half furlongs:

Strolling High	110
Joe D.	109
Lantana	109
Mer Frolic	102
Hobbys Girl	102
Standard Time	110
Hilda May	107
Bomount	113

FOURTH RACE—Six furlongs:

Catchall	109
Garden Message	101
The Rev	99
Parva Stella	97
Redress	101
Witson	104
Miss Webb	101
Modena	105

FIFTH RACE—Mile and one-eighth:

Our Bud	112
Singers Folly	107
Show Boy	108
Crimson	107
Doris B.	107
San Ardo	112

SIXTH RACE—One mile:

Lunsford	111
Chance King	114
Dokas	106
Carl B.	111
Gilbert Elston	106

SEVENTH RACE—One mile:

Dizzy B.	110
Take Down	110
Norman D.	106
Salteo	109
Hessans Fox	109
Kapena	111
William V.	106
Any Chance	104
Triolet	101
Miss Firefly	105

EIGHTH RACE—One mile:

Thomas Jr.	106
Kerry Ways	101
Angelita	101
Offside	106
Switch	106
Bestir	101
Claspine	106
Little Chloe	101
Bob Bruce	106
Santa Marita	106

Faces Dominoes Tonight

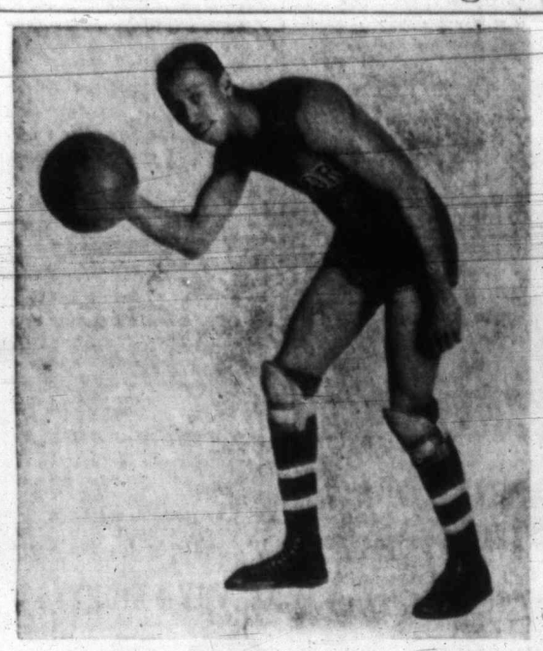

"POKKCHOPS" BRIME

Sharpshooting forward of the New York Broadway Clowns, who will be on the front line of attack tonight and tomorrow evening, when the touring basketballers clash with the Dominoes in a two-game series at the Victoria High School Gymnasium. Brime is one inch over the six foot mark and weighs 160 pounds. He is a former member of the St. Louis Argus squad, and is ranked as one of the best comedians in the game. Other members of the New York club are: "Father" Miles, guard; "Buzz" Mathews, guard; "Deacon" Goins, centre; "Runt" Pullins, forward, and "Pot" Cannon, forward. The preliminary game this evening will start at 8 o'clock, with Duncan intermediate "B" boys facing the Canadian Scottish in the Lower Island play-offs. Two preliminaries are booked for tomorrow night with Courtenay intermediate "B" girls meeting the Unitys in the opener at 7 o'clock, and the second will bring together Cumberland intermediate "A" girls against the Cardinals. Both games are Vancouver Island finals.

CHAMPIONSHIP GALA MONDAY

City Aquatic Titles Will Be at Stake at Crystal Garden—Twenty Events

Leading natators from Y.M.C.A., Victoria Amateur Swimming Club and the Pacific Club will vie for honors at the city championship gala to be staged at the Crystal Garden pool Monday evening. Twenty events, ten of which will be for city titles, are listed on the attractive programme. The first event will commence at 8 o'clock.

The complete programme follows:

MEN

50 Yards free style, city championship; 150 yards backstroke, city championship; 100 yards breast stroke; 500 yards free style; 150 yards medley relay.

WOMEN

50 Yards free style, city championship; 50 yards backstroke, city championship; 50 yards breast stroke; 400 yards free style; 150 yards medley relay.

JUNIOR BOYS

220 Yards free style, city championship; 50 yards breast stroke, city championship; 50 yards backstroke.

JUNIOR GIRLS

100 Yards free style; 50 yards backstroke, city championship; 50 yards breast stroke, city championship.

JUVENILE BOYS

50 Yards free style, city championship; 50 yards backstroke.

JUVENILE GIRLS

50 Yards free style, city championship; 50 yards backstroke.

V.A.S.C. CONTINGENT

Victoria Amateur Swimming Club contingent, named recently by club officials, follows: Women, Rae Saunders, Lilian McCall, Doreen Dale-Johnson, Theresa Lee-Warner and Yvonne Squires; men, Bobby Moss, Bob O'Neil, Bill Mair, Ronny Kitchen and Lewis Beasley; junior girls, Helen Manning, Gwen Gibbs, Loraine Saul and Peggy Dyer; juvenile girls, Jean Dyer, Nora Lea and Victoria Lea; junior boys, Tom McMartin, Douglas Oddy, John Hunter and John McPherson; juvenile boys, Peter Campbell.

Swimmers entered from the Pacific Club are as follows: Senior men, Harry Andison, Bev Honor, Vic Little, Herb Hartnell, Alex Hall, Bobby Mathewson and Ernie Peden; senior women, Hazel Smith, Eleanor Peden and Molly White; junior boys, Herb Hartnell, Ernie Rance and Stan Peden; junior girls, Molly White; juvenile girls, Pat Pendray.

MAROONS, DETROIT AND BRUINS GAIN VICTORIES

Sonny Buxton Scores Technical Kayo Over Californian Fighter

Referee Halts Mix in Fourth Round When Ed Henry, Los Angeles, Bleeds Profusely From Cut—Supporting Card Full of Action

Spotting his opponent seventeen pounds, Sonny Buxton, Victoria light-heavyweight, last night scored a four-round technical kayo over Ed Henry, dusky Los Angeles battler, in the scheduled ten-round main event of a boxing show at the Tillicum gymnasium. A badly cut right eye, which bled profusely, caused Referee Jumbo Davies to halt the one-sided mix and name Buxton as the winner. Buxton weighed 175 and Henry 192.

Using his opponent as a punching bag from the start, Buxton hung everything he had on the Californian, but he weathered the storm. Up against the north ropes in the third session, Henry absorbed considerable punishment, but was able to stay upright. Buxton drew blood in the initial stanza when he cracked his opponent on the nose and the claret flowed while the melee lasted.

SHOWED NOTHING

Henry showed nothing. He brought his punches from the floor and at times missed Buxton by three feet as his wild swings hit the atmosphere. Slow, flat-footed and never at any time showing any signs of being a boxer, the Californian turned in a miserable exhibition.

After catching leather for three sessions, Henry escaped further punishment when the referee stopped the scrap early in the next canto. The end came so suddenly that it was a few minutes before the fans realized just what happened. No one semed upset as the exhibition so far had been anything but pleasing.

Luckily enough, the supporting card was good, with all of the supporting bouts from the semi-windup down to the curtain-raiser producing plenty of action. They salvaged the show.

Tim Keist, popular local glove thrower, was given the nod over Johnny Smith, of Seattle, in the six-round semi-windup attraction. Keist's aggressiveness and edge in the in-fighting gave him the nod. It was a good mix and saw the local boy really tested by a smart, battle-scarred Sound city belter, who clicked with the cash customers. The local boy was credited with winning three rounds, Smith two, and one was called even. Keist weighed 141 and Smith 144.

BATTLE TO DRAW

Making his professional debut, Joe "Kid" Kaiser, former Calgary amateur, went through four bruising rounds with Young Corpuz, Seattle fighter, and gained a draw. The Albertan tired badly after the third round, but displayed plenty of gameness and a willingness to swap punches with the veteran Seattle mitt slinger. The judges disagreed and the referee called the battle a draw. Kaiser weighed 133, two pounds more than Corpuz.

Fighting at 140 pounds, Bob Keist, brother of Tim Keist, displayed a dynamite-laden right hand and with it registered a two-round technical kayo over Gil McNutt, Saanich fighter. McNutt was floored twice in the initial round and after he went down for a six count in the next session his seconds tossed in the towel. It was a wise move, as things looked bad for the Saanich boy.

"Tiny" Speller and "Scotty" McPherson, local youngsters, battled to a draw in the curtain-raiser. McPherson cut his opponent's left eye in the second round when he planted a right just over the optic. The cut bled slightly during the mix. Speller weighed 120 pounds, five more than McPherson.

Jumbo Davies, well-known local fighter, was the third man in the ring for all events. He had a busy evening.

Steve Strelich to Oppose Newman Tomorrow Night

STEVE Strelich, brother of Mike Strelich, well-known heavyweight grappler, will make his first Victoria showing tomorrow evening at the Tillicum gymnasium, when he climbs over the ropes to oppose Louie Newman, local grappler, in the special event of the weekly mat show. Chief Thunderbird, Saanich Indian, and Sailor Arnold, Boston, will grapple in the main event, while Harnam Singh, Hindu pachyderm, and Donald McIntyre will show in the semi-windup. The usual local preliminary will open the programme at 8:30 o'clock.

GOLDEN MILLER NOW FAVORITE

Miss Dorothy Paget's Horse Established First Choice for Grand National

LONDON, March 11 (AP).—Miss Dorothy Paget's Golden Miller, winner in 1934, but a disappointment to his backers for the past two years, today was established favorite for next week's Grand National Steeplechase at 100 to 12.

Reynoldstown, winner in 1935 and 1936, is not a candidate this year.

Vivian Smith's Ready Cash, favorite in the last call-over of odds, who was declared a doubtful starter yesterday, fell sharply in the betting from 12 to 1 to 50 to 1.

Roya Mail was in second place at 100 to 9, followed by Delachance, 13 to 1; Didoric and Ego, 100 to 7; Pucka Bella, 15 to 1; Spionaud, 20 to 1; Misdemeanour, 11; Pencraik, Don Bradman and Delaneige, 25 to 1; Dryburgh and Milk Punch, 28 to 1; Keen Blade, 33 to 1; What Have You and Emancipator, 40 to 1; Ready Cash and Buckthorn, 50 to 1.

Major J. S. Courtauld's Montesano remained favorite for the Lincolnshire, which will inaugurate the new flat racing season Wednesday, at 100 to 9, followed by Take My, 100 to 8; Laureat II, 100 to 7; Nip Away, 100 to 6; Edgehill, 20 to 1; Scotch Trout, Kiudo, Pricket, Inckkeith and Straight Deal, 22 to 1; Lost Scent and Bonc, 33 to 1, and Over Coat, 50 to 1.

English Skater Wins World's Honors

After winning both the British and European figure-skating titles, Miss Cecilia Colledge has added the world's skating title to her list of laurels. The brilliant young British skating star succeeds Sonja Henie, now turned professional, as champion of the world. Miss Colledge is reported as coming to Canada, where she will appear in skating carnivals. Miss Colledge was born in London, England, on November 28, 1920. She is pictured here as she goes through one of her figures.

Thousands Pay Final Tribute to H. Morenz

Close to 10,000 Persons Pack Montreal Forum to Pay Last Respects to Hockey's Greatest Player—Simple Services Are Held

MONTREAL, March 11 (AP).—Howie Morenz was buried today, amid the sorrow of sportdom.

As the afternoon sun sank slowly below Mount Royal, a grave in the pine-clad hill received his body, shorn now of all the magnificent speed and fire that had carried his name to the top of hockey's immortals. And as Howie the peerless went to the grave, the world of sport accorded him such tribute as few athletes had been given. Some said no man of sport ever had received such honor in death.

HOWIE MORENZ

For 10,000 persons massed for that last service at the Forum, filling row on row the seats of the great ice arena where Howie and the Canadiens had swept on together to mutual triumph in his National Hockey League years. The dimly-lit palace of hockey could have held few more.

Over the centre-ice spot where he had faced off a thousand pucks lay Morenz, dead in the midst of his comeback after two years of slump.

They said a brief and simple service over his still body out on the board-covered ice surface that once knew the ring of Howie's flying skates. They sang a hymn, and they uttered a prayer, and then they walked out silently as Howie left for the last time the clean, sharp ice he loved so well.

SIMPLE SERVICE

Outside, more thousands choked the streets for blocks as the hearse bore away the body of the Swiss-descended athlete who had found the deepest corner in the heart of sporting French-Canada. Traffic was stilled as waves of humanity, filling the streets to overflowing, surged about the slow-moving cortege.

Inside the Forum his glowing exploits of the ice had helped to build, the body of the man they called hockey's greatest had lain in state for two and one-half hours. It rested directly in centre ice, circled with flowers and guarded, at each corner of the bier, by players of his Canadien team.

School Football Elevens to Meet At Oak Bay Park

SOCCER elevens from Saanich and Esquimalt schools will meet this afternoon at Oak Bay Park in the semi-final round of the Fragments of France Cup competition. The kick-off is set for 3:30 o'clock.

MONTREAL TAKES ODD GOAL VICTORY FROM TORONTO SQUAD, 3-2

Tommy Gorman's Team Practically Assured of Second Place in Canadian Section by Close Decision—Wings Beat Out Rangers, 4-2—Black Hawks Get One-Sided Beating

FORUM, MONTREAL, March 11 (AP). — Montreal Maroons, spotting Toronto Leafs two first-period goals, roared from behind tonight to whip the Leafs, 3-2, and virtually assure themselves of second place, at least, in the National Hockey League's Canadian section.

BOB GRACIE

Victory pulled Maroons four points ahead of the Torontonians in their stretch drive for the second spot, with only four games to play for each team. Herbie Cain and Russ Blinco were the drivers of the red machine. Cain scored the first Maroon goal in the second period and the tying one in the third. Less than three minutes later, Blinco fired from twenty feet, and the shot, partially obscured, went by the startled Walter Broad.

Outplaying the Montrealers in the first period, Leafs ran up their two-goal lead on scores by Syl Apps and Bob Davidson.

Summary

First Period — 1, Toronto, Apps (Jackson), :49; 2, Toronto, Davidson, 14:05. Penalty: Robinson.

Second Period—3, Maroons, Cain (Gracie), 13:00. Penalty: Horner.

Third Period — 4, Maroons, Cain (Marker, Gracie), 7:19; 5, Maroons, Blinco (Robinson, Trottier), 9:58. Penalty: Lionel Conacher.

WINGS TRIUMPH

NEW YORK, March 11 (AP).—Detroit Red Wings stepped into a seven-point lead over the National Hockey League's United States section tonight, as they handed New York Rangers a 4-2 trimming.

The victory qualified the Detroiters to meet the leading team of the Canadian group, starting March 23, for the league crown. The triumph may prove costly, however, for Larry Aurie, right wingman and the league's leading scorer, was carried from the ice late in the second period with a badly bruised leg. The Ranger club physician announced an X-ray would be necessary to ascrtain if Aurie had broken a small bone in his leg.

Butch Keeling scored early in the first period for the Rangers, but Aurie counted a few seconds later. Gordon Pettinger then sent the Wings ahead before the frame was over.

After a scoreless second session, Syd Howe banged in Detroit's third goal early in the third. Rangers tried five-man power plays and got one counter back when Mac Colville scored, but Hec Kilrea notched the clinching tally with less than two minutes to go, on a breakaway.

Summary

First Period—1, Rangers, Keeling (Murdoch, Heller), 5:10; 2, Detroit, Aurie, 5:20; 3, Detroit, Pettinger (Goodfellow), 11:45.

Second Period—No score.

Third Period — 4, Detroit, Howe (W. Kilrea), 6:53; 5, Rangers, M. Colville (Shibicky), 11:50; 6, Detroit, H. Kilrea (Barry), 18:31.

HAWKS DEFEATED

CHICAGO, March 11. (AP).—Chicago Black Hawks, out of the National Hockey League playoffs and with nothing to lose, tried out their all-American rookies tonight and succeeded only in dropping a 6-2 verdict to the Boston Bruins.

This was the first time the Black Hawks had brought out their five American rookies.

The game was played as Frank Calder, league president, considered a protest from Jack Adams of Detroit Red Wings and Lester Patrick of New York Rangers over the use of the new players. Patrick and Adams contended they should not have been used while teams still are battling for Stanley Cup playoff positions.

Major Frederick McLaughlin, Hawk owner, has announced the five youngsters will form the nucleus of a team which next year will be called the Yankees and eventually be composed entirely of American-born, rather than Canadian players.

Although rookies Butch Shaeffer of Hinckley, Minn., Milt Brink and Al Suomi of Evelth, Minn., Ike Klingbell of Hancock, Mich., and Bun La Prairie of Sault Ste. Marie, Mich., did not figure in any scoring, McLaughlin said he was pleased with their work.

Earl Schmidt and Dit Clapper, with two each, Hooley Smith and Ray Getliffe scored for Boston and Louis Trudel and Do Romnes for Chicago.

Summary

First period—scoring: none. Penalties: Klingbell, Clapper.

Second period—1, Baston, Smith, 3:00; 2, Boston, Schmidt (Dumart), 6:55; 3, Chicago, Trudel (Gottselig), 11:55; 4, Boston, Schmidt, 17:10; 5, Boston, Clapper (Dumart), 18:25.

Third period—6, Chicago, Romnes (Thompson-Levinsky) 8:15; 7, Boston, Clapper (Schmidt-Dumart) 15:30; 8, Boston, Getlieffe (Smith), 18:10.

TENNIS DATES ARE RELEASED

British Columbia Championships Carded Here August 2 to 7—List of Tourneys

The British Columbia net championships will be played on the courts of the Victoria Lawn Tennis Club, Fort Street, during the week of August 2 to August 7, both dates inclusive.

The complete list of Pacific Northwest tournaments, released yesterday by P.N.L.T.A. officials, follows:

July 5 to 10, Oregon State championships at Portland.

July 12 to 17, Pacific Northwest championships at Tacoma.

July 19 to 24, Washington State championships at Seattle.

July 19 to 24, Junior sectionals championships at Seattle.

July 26 to 31, Western Canada championships at Vancouver.

August 2 to 7, British Columbia championships at Victoria.

August 11 to 14, Duncan open championships at Duncan.

The Seattle City tournament will be held from June 21 to 27 and will be open to all members of the Pacific Northwest Lawn Tennis Association, which in Canada will include Vancouver, Victoria and Duncan tennis clubs, members of the P.N.W.L.T.A. The winners in the men's and women's singles and the men's doubles will be sent to play at the Los Angeles tourney.

HISLOP TROPHY MATCHES CLOSE

Close matches featured play in the Hislop Trophy competition last night at the Crystal Garden as eliminations continued in the Victoria Carpet Bowling League tournament. One squad captured its match by two points and the other won out by eight points. Easy victories marked the open singles play.

Results and draw follow:

Open Triples

R. Cashman, W. A. Roper and H Bond, 17; J. Cattroll, F. Sellars and W. Ashworth, 19.

R. Montgomery, E. H. Forrest and Mrs. Dennis, 15; W. Stockley, G. Knight and Miss Stockley, 23.

J. Gow, A. Goodman and R. Baldwin, 21; D. Walker, R. Knight and R. Croston, 16.

Open Singles

D. Ryles, 23; W. M. Young, 10.

J. Hetherington, 14; P. Caine, 19.

E. Eastham won by default.

J. Green, 29; W. Millard, 19.

F. Holmes, 15; C. Goodwin, 17.

J. Baird won by default.

A. Fraboni, 26; E. Schink, 11.

TONIGHT'S DRAW

Hislop Trophy final at 8 o'clock. Britannia United vs. Britannia Rustlers.

Open Triples, 7:30 P.M.

R. Pugh, J. Dennis and R. W. Wilson vs. G. Newbold, J. Hetherington and G. Carey.

Open Doubles, 7:30 P.M.

E. Eastham and J. Mercer vs. A. Goodman and R. Baldwin.

H. Clear and A. Aspray vs. J. Baron and B. Jacklin.

Open Singles, 9 P.M.

R. Cashman vs. J. Hughes.

SWIMMING MEET CARDED TONIGHT

With Scouts from the ten Victoria troops scheduled to compete, a swimming gala will be staged at the Crystal Garden this evening, commencing at 7:30 o'clock. A good programme of events has been prepared and keen competition in all races is expected. Contestants are asked to be at the pool not later than 7:15 o'clock.

Mrs. J. Macfarlane and Mrs. A. C. Stickley topped the March medal competition held yesterday at the Colwood Golf Club. The former headed "A" class with a card of 92-12—80 and the latter was first in the "B" class with a score of 112-28—84.

HOCKEY STANDINGS

NATIONAL LEAGUE

Canadian Section

	W.	L.	D.	Goals F.	Goals A.	P.
Canadiens	23	16	5	111	105	51
Maroons	19	17	8	106	100	46
Toronto	19	21	4	110	109	42
Americans	14	27	4	105	143	32

American Section

	W.	L.	D.	Goals F.	Goals A.	P.
Detroit	24	12	9	123	93	57
Boston	22	17	6	112	106	50
Rangers	18	18	9	111	100	45
Chicago	13	24	7	88	110	33

COAST LEAGUE

	W.	L.	D.	Goals F.	Goals A.	P.
Portland	21	13	5	95	90	47
Vancouver	18	12	8	128	95	44
Spokane	14	18	7	85	96	35
Seattle	13	23	4	87	132	30

BELIEVE IT OR NOT • • • • • • • *By Ripley*

ALL ITEMS SELF-EXPLANATORY

Please address all queries to Cartoonist Ripley, c/o King Features, New York City, N.Y.

TEXAS RACING

EPSOM DOWNS, Texas, March 11—Results here today follow:

FIRST RACE — Five and one-half furlongs:

Royal Command (Cornay)	$5.10	$3.10	$2.40
Miss Subway (Manifold)		4.50	3.00
Photography (Neal)			2.70

Time, 1:08 4-5. Also ran: Mundalo, Greenstone, My Bow, Redins, Enabo, Lassies Son, Polly Shaw, Milandra.

SECOND RACE—Five and one-half furlongs:

Golden Crystal (Neal)	$13.30	$6.90	$3.60
Rapid Bells (Hauer)		4.60	3.70
The Jurist (Calvert)			4.70

Time, 1:09. Also ran: Linden Tree, Hard Boiled, Strathcote, Major Greenock, Cheers, Naughty Polly, Arthur Coventry, Morfire, Little Wichita.

THIRD RACE—Four and one-half furlongs:

Hi Cliff (Erwin)	$46.80	$17.70	$7.90
Buck On (Vedder)		9.10	4.50
Blue Flame (Deprang)			5.30

Time, :56. Also ran: Freelander, Memory Chair, Pills, Sequoia Hills, Transwyn, Parvin, Diavolo Boy, Discriminator, Rosweep.

FOURTH RACE—Six furlongs:

Black Sod (Rife)	$6.60	$3.80	$3.10
Autograph (Roberts)		5.20	3.80
Erb (Neal)			4.20

Time, 1:15. Also ran: High Mabel, Quindaro, Phalloy, Howard G., Hearty.

FIFTH RACE—One mile:

Miss Greenock (Manifold)	$4.00	$3.00	$2.40
Ashen (Vedder)		6.70	3.30
Black Nose (Richard)			2.70

Time, 1:41 2-5. Also ran: Pompous Genie, Watchfully, Trouper.

SIXTH RACE—Six furlongs:

Fast Move (Vedder)	$15.00	$6.00	$4.70
Whisking (Rife)		3.70	3.00
Porcellus (Calvert)			7.10

Time, 1:13 3-5. Also ran: Euryalus, Regardless, Amazing, Speed Limit.

SEVENTH RACE—One mile:

Try An Hurry (Neal)	$5.20	$3.00	$2.40
Lifelike (Hauer)		3.90	3.00
Tedsim (Parke)			3.80

Time, 1:42 2-5. Also ran: Reckless, Texline, Donnacona Kid.

EIGHTH RACE—Mile and one-sixteenth:

Spanish Red (Rife)	$22.50	$7.30	$3.70
Homework (Manifold)		3.50	2.60
Ozygia (Richard)			3.20

Time, 1:49 4-5. Also ran: Chehalis, Imperial Betsy, Indian Boy, Northcutt, Fast Streak.

OVERNIGHT ENTRIES

FIRST RACE—Six furlongs:

Animate	103
Grayporte	108
John Bane	113
No Change	113
Captain Red	109
Chilnore	111
Pickard	108
Eva R.	99
Declaration	113
Apronette	103
Over Rose	108
Moving On	104
Scrip Money	99

SECOND RACE—Six furlongs:

Persian Step	105
Uki	103
Leros	108
Sweet Manners	103
Phrixus	111
Able Abe	111
Emery	109
Zulu Lad	112
Every Effort	110
Zekiel	108
Chicaro Boy	113
Disapproval	102
Barrido	104

THIRD RACE—Four and one-half furlongs:

Strolling High	119
Joe D.	109
Lantana	109
Mer Frolic	102
Hobbys Girl	102
Standard Time	110
Hilda May	107
Bomount	112

FOURTH RACE—Six furlongs:

Catchall	109
Garden Message	101
The Rew	99
Parva Stella	97
Redress	101
Witson	104
Miss Webb	101
Modena	105

FIFTH RACE—Mile and one-eighth:

Our Bud	112
Singers Folly	107
Show Boy	108
Crimson	107
Doris B.	107
San Ardo	112

SIXTH RACE—One mile:

Lunsford	111
Chance King	114
Dokas	106
Carl B.	111
Gilbert Elston	106

SEVENTH RACE—One mile:

Dizzy B.	110
Take Down	110
Norman D.	106
Salteo	109
Hozans Fox	108
Kapena	111
William V.	106
Any Chance	104
Triolet	101
Miss Firefly	105

EIGHTH RACE—One mile:

Thomas Jr.	106
Kerry Ways	101
Angelita	101
Offside	106
Owitch	106
Bestir	101
Claspine	106
Little Gloria	101
Bob Bruce	106
Santa Marita	106

Faces Dominoes Tonight

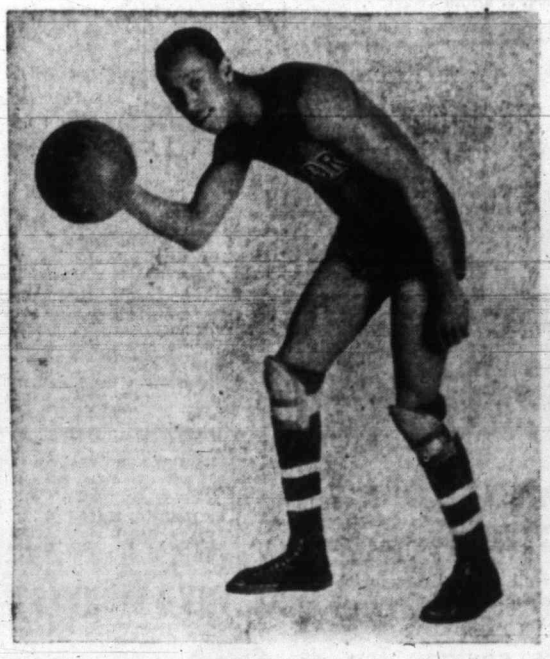

"PORKCHOPS" BRIME

Sharpshooting forward of the New York Broadway Clowns, who will be on the front line of attack tonight and tomorrow evening, when the touring basketballers clash with the Dominoes in a two-game series at the Victoria High School Gymnasium. Brime is one inch over the six-foot mark and weighs 160 pounds. He is a former member of the St. Louis Argus squad, and is ranked as one of the best comedians in the game. Other members of the New York club are: "Father" Miles, guard; "Buzz" Mathews, guard; "Deacon" Goins, centre; "Runt" Pullins, forward, and "Pot" Cannon, forward. The preliminary game this evening will start at 8 o'clock, with Duncan intermediate "B" boys facing the Canadian Scottish in the Lower Island play-offs. Two preliminaries are booked for tomorrow night with Courtenay intermediate "B" girls meeting the Unitys in the opener at 7 o'clock, and the second will bring together Cumberland intermediate "A" girls against the Cardinals. Both games are Vancouver Island finals.

CHAMPIONSHIP GALA MONDAY

City Aquatic Titles Will Be at Stake at Crystal Garden—Twenty Events

Leading natators from Y.M.C.A., Victoria Amateur Swimming Club and the Pacific Club will vie for honors at the city championship gala to be staged at the Crystal Garden pool Monday evening. Twenty events, ten of which will be for city titles, are listed on the attractive programme. The first event will commence at 8 o'clock.

The complete programme follows:

MEN

50 Yards free style, city championship; 150 yards backstroke, city championship; 100 yards breast stroke; 500 yards free style; 150 yards medley relay.

WOMEN

50 Yards free style, city championship; 50 yards backstroke, city championship; 50 yards breast stroke; 400 yards free style; 150 yards medley relay.

JUNIOR BOYS

220 Yards free style, city championship; 50 yards breast stroke, city championship; 50 yards backstroke.

JUNIOR GIRLS

100 Yards free style; 50 yards backstroke, city championship; 50 yards breast stroke, city championship.

JUVENILE BOYS

50 Yards free style, city championship; 50 yards backstroke.

JUVENILE GIRLS

50 Yards free style, city championship; 50 yards backstroke.

V.A.S.C. CONTINGENT

Victoria Amateur Swimming Club contingent, named recently by club officials, follows: Women, Rae Saunders, Lilian McCall, Doreen Dale-Johnson, Theresa Lee-Warner and Yvonne Squires; men, Bobby Moss, Bob O'Neil, Bill Mair, Ronny Kitchen and Lewis Beasley; junior girls, Helen Manning, Gwen Gibbs, Loraine Saul and Peggy Dyer; juvenile girls, Jean Dyer, Nora Lea and Victoria Lea; junior boys, Tom McMartin, Douglas Oddy, John Hunter and John McPherson; juvenile boys, Peter Campbell.

Swimmers entered from the Pacific Club are as follows: Senior men, Harry Andison, Bev Honor, Vic Little, Herb Hartnell, Alex Hall, Bobby Mathewson and Ernie Peden; senior women, Hazel Smith, Eleanor Peden and Molly White; junior boys, Herb Hartnell, Ernie Rance and Stan Peden; junior girls, Molly White; juvenile girls, Pat Pendray.

FOURTH ROUND OF SCOTTISH CUP SET SATURDAY

Celtic Will Clash With Motherwell In Feature Game

League Champions Have Tough Match on Hands Tomorrow as Play Continues in Trophy Series —Hamilton Academicals Meet Aberdeen in Another Noted Tussle—English Games

GLASGOW, March 11 (Associated Press).—The Scottish Football Cup competition, with an upset recorded in each round to date, goes into the fourth round Saturday, when eight survivors line up to determine semi-finalists. Interest in league matches had dwindled considerably as the cup drama unfolds.

Vying as chief attraction with the Hamilton Academicals - Aberdeen and Celtic-Motherwell jousts is the scrap between Morton and Queen of South on the former's ground. Morton, only second division representative, has carved a name for itself with spectacular playing, while the Dumfries eleven crashed into the spotlight in the initial round with a stunning 1-0 win over Glasgow Rangers. St. Mirren plays at home against Clyde in the remaining game.

Given an outside chance to take league honors, Aberdeen has eyes set on both trophies this year. The Accies, within the first ten in league tables, have been playing heads-up football in the cup, climaxing early performances with a 2-1 third-round decision over Hearts. The Aberdonians are given a slight edge to advance despite their away-from-home contest.

TACKLES CELTIC

Duns, the only minor league squad to hold third-round status, was finally eliminated when Motherwell won out 5-2, Wednesday, at Tynecastle Park, home of Hearts. The Fir Park team will find much stiffer opposition at Celtic's lair Saturday.

St. Mirren and Clyde try conclusions at Paisley with the Saints ruling as favorites.

The league schedule has been materially curtailed. Dundee entertains Partick Thistle, Queen's Park goes to Kilmarnock and Third Lanark should trim Hibernians at Cathkin Park.

The revised fourth-round cup draw:

Celtic vs. Motherwell.
Morton vs. Queen of South.
St. Mirren vs. Clyde.
Hamilton Academicals vs. Aberdeen.

ENGLISH LEAGUE

LONDON, March 11 (A.P.).—Tightening of the race of the English Football League championship, a last-minute rush of player transfers and controversies over venues for the English Cup semi-final have given soccer fans plenty to think about this week.

Knocked out of the cup competition by West Bromwich Albion, Arsenal served notice on Charlton Athletic that the championship drive would not be a one-club affair by defeating Liverpool 1-0 Wednesday. The teams now share the top berth with forty-one points each, but Arsenal has a better goal average.

The week has been marked by a hectic rush to sign players who must be transferred before March 15 to be eligible to play for new clubs this season.

Brentford, one of the leading teams in the First Division, surprised its supports by releasing D. Richards, clever Welsh International left-half, to Birmingham. Bury transferred Tom Chester, right back, to Burnley, but obtained the services of J. J. Foreman, West Ham United outside-right.

Transfer of Harry Morton, Aston Villa goalkeeper, to Everton follows the announcement last month that Morton and George Cummings would never don Villa's colors again. The decision resulted from convictions in Birmingham police court against the pair for liquor law violations.

ACQUIRE NEW GOALIE

Morton had been with the Villans since 1932 and directors announce he will be paid $3,250, the full amount of benefit money to which he is entitled. He will substitute for E. Sagar, Everton's International custodian, who is suffering from cartilage trouble.

An important capture was made by Liverpool, who signed Arthur Milne, centre-forward of Dundee United, Scottish League Second Division team. It is said the English club paid a $10,000 fee.

Decision to stage the cup semi-final between West Bromwich Albion and Preston North End on Arsenal's London ground resulted in a roar of protest from Tottenham Hotspurs, Chelsea and Clapton Orient. These teams have home games on April 10, the date set for the semi-final tilts, and claim their "gates" will be ruined.

Preston appealed to the Football Association against the hardship imposed on its supporters, who are furious over the long distance they will have to travel to see their favorites perform.

Arsenal and Charlton should each take maximum points on Saturday. The gunners play at Leeds United and return of Jobling to the Athletic's halfback line means the team will be at full strength for its fixture with Manchester United, doormat of the First Division.

Oxford Oarsmen Show Their Paces

The Oxford Uunversity Boat Race Crew, Which Meets the Cambridge Eight in the Classic Race on the River Thames on March 24, Is Here Seen (Left), Being Paced by an Isis (University) Crew in a Burst of Speed on the River, Near Henley-on-Thames, England.

Discharge From the Ear Just a Nuisance?

Health Service of the Canadian Medical Association and Life Insurance Companies in Canada.

"Why worry about a discharge from the ear? If the ear is kept clean and a piece of absorbent cotton put in it for a cork, one can forget about it. It is true the ear may be deaf, but if the other ear is all right, one can hear enough for practical purposes. Just put up with the discharge as long as you have no pain."

But possibly the discharge is important—maybe we shouldn't disregard it. If we find water seeping through a wall into our house, do we keep mopping it up and covering the wet spot with a picture or piece of furniture? In haste a plumber is sent for. We want to have the leak found and fixed even if it is necessary to tear down the wall.

With few exceptions a discharge from the ear accompanied by some loss of hearing in that ear, means deep-seated disease. This disease may appear very innocent but when least expected it may flare up with disastrous results.

Not long ago, John, who had been apparently in excellent health, complained of a headache and not feeling up to the mark. Simple remedies were tried, but the headache got worse and John became very ill indeed. The doctor was called in but could find nothing to account for John's illness, except a discharging ear of long standing. In desperation the patient was sent to hospital where the doctor's fears of meningitis were confirmed. Heroic measures were attempted, the ear was operated on, transfusions given and the most up-to-date serum treatment tried without effect. John died in agony. The surgeon had done his best but the deadly bacteria had already infected the brain covering — "the doors were closed after the horse had fled."

One might well ask: "Is this the fate of all patients with discharging ears?" Of course not, but wouldn't it be wise to find out if your bad ear is dangerous? The discharging ear should be examined by a competent surgeon. He is able by various methods of examination to diagnose the true nature of the trouble. He is able to say whether simple treatment is sufficient or whether an operation is necessary. Operation does not always stop the discharge, but it will reveal the true nature of the infection and should prevent the dreaded meningitis.

One has ample time usually, to seek advice and help for the discharging ear but to procrastinate is often fatal.

Questions concerning health, addressed to the Canadian Medical Association, 184 College Street, Toronto, will be answered personally by letter.

Play in the annual championship tournament of the Work Point Badminton Club will commence tomorrow at Bay St. Armories. Meet will finish on Sunday with all finals scheduled to be run off. Trophies will be presented to the winners at a banquet and dance which will be held on a later date. On Good Friday the club will go on a hike to Rodd Hill.

Rex Carey Stops Seattle Fighter In First Session

Rex Carey, Victoria battler and British Columbia middleweight champion, stopped Walter Peterson, Seattle fisticuffer, in the first round of the main event of Wednesday night's show at the Washington Athletic Club. A left hook to the jaw put Peterson down for the full count.

ANNUAL MATCH SET AT GORGE

Teams Representing Captain and Secretary Will Play Fixture Tomorrow

Golf teams representing the Captain and Secretary, will meet in their annual match Sunday, at the Gorge Vale Club. The squads were lined up yesterday and appear pretty well balanced on paper, which means that some good matches should be played before the winners are declared. Competitors are asked to arrange their starting times with their opponents.

Teams, with the captain's team first mentioned, follow:

Mrs. H. H. Allen vs. Miss L. Newnham.
Mrs. L. Silburn vs. Miss Harris.
Miss Hartley vs. Miss I. Whittaker.
Miss M. Hill vs. Miss J. Torrance.
Mrs. D. W. Morry vs. Miss F. Hill.
Miss E. Smith vs. Miss G. Benfley.
Miss A. Balnave vs. Mrs. Creffield.
Mrs. D. R. Hurdle vs. Mrs. H. P. Hodges.
Mrs. J. Mackinnon vs. Mrs. S. Enke.
Mrs. J. A. Anderson vs. Mrs. E. Chadwick.
Mrs. A. T. Hunkin vs. Miss Walker.

KIMBERLEY BEATEN

LONDON, March 11 (A.P.).—Kimberley Dynamiters lost their third straight exhibition game tonight when Harringay Greyhounds defeated them, 4-2. In other games in the past week Wembley Lions and Harringay Racers had downed the touring Allan Cup holders.

Wilbur Hiller, of Sudbury, led the Greyhound attack with three goals, and Dick Adolph, of Wilkie, Sask., got the other. Dynamiters failed to score until the third period was half over. Then Puffy Kemp and Ralph Redding got goals.

JUVENILE TEAMS CLASH TOMORROW

Provincial Cup Fixtures Headline Attractive Programme — Six Matches Are Scheduled

With two Provincial Cup fixtures for fourth division elevens, six juvenile soccer matches are carded tomorrow morning as follows:

First Division—Hill's Corner vs. Wimpy's Capitals, Victoria West Park; referee, D. McMillan.

Second Division—Strawberry Vale vs. Esquimalt Meat Market, Hampton Road; referee, H. Tooby.

Fourth Division—Provincial Cup: St. Louis College vs. Oaklands Aces, Royal Athletic Park; referee, D. Swan. Esquimalt Meat Market vs. Victoria Athletic Club, Bullen Park; referee, H. Holness. League fixture: Bluebirds vs. Oak Bay Ramblers, Heywood Avenue; referee, E. Borde. Exhibition game—Oak Bay Rovers vs. Britannia Branch Cubs, Central Park; referee, C. Restall.

Kick-offs at 10:30 o'clock.

The first-mentioned are the home clubs and will be held responsible for marking the field and supplying the ball.

Referees unable to officiate are asked to telephone Bill O'Connor, league secretary, at G 3747.

KENT'S
INSTALL A NEW
MOFFAT
Electric
RANGE
And Enjoy Modern Cooking Convenience
FREE WIRING
And a Liberal Allowance for Your Old Stove
KENT'S
641 Yates Street

W. & J. WILSON
Established 1862
Jaeger Woollens — Burberry Coats
Men's and Boys' Clothes
1217 GOVERNMENT STREET PHONE G 8013

SPORT SNAPSHOTS

No Chariot?—So Closely Grouped Are These Three Horses Finishing at Tropical Park it Seems They Should be Hitched to a Chariot.

Bad Crowd—Martin Levy, Wrestler, Weighs 625 Pounds, Which Gives Him The Privilege of Calling Himself a Crowd.

Second Guess Is Second—Robert S. Wins Race at Hialeah, and Second Guess Runs a Bangup Second.

Action At The Net—A Thrilling Mixup at the Goal Between New York Americans and Toronto Maple Leafs in New York.

Nanaimo Eleven Announced for Cup Match Here on Saturday

NANAIMO City will field a powerful squad for the opening football match for possession of the Macdonald Cup, emblematic of the Vancouver Island championship, against Victoria United tomorrow afternoon at the Royal Athletic Park at 2:30. Manager F. Robinson, a former Victorian, announced his team yesterday. Inkster will guard the net, while Watson, Edmunds and Gavin are the fullbacks. McGregor, Boyd, Knight and Thomson are the halfbacks coming, while the front line will be selected from the following: English, Denton, Forrester, Grey, Sandland and Easterbrook. Victoria will also field a well-balanced eleven, one which should make the visitors step throughout the ninety minutes. Bill Cull will handle the whistle. The second match of the series will be played at Nanaimo on a date to be announced later. Total goals in the two games will decide the holders of the silverware.

BRAKES
TESTED FREE
SPECIALIZED SERVICE
ALL TYPES OF BRAKES RELINING AND ADJUSTING
BOULTBEE
(VICTORIA) LTD. 1100 YATES ST.

MANHOOD, HOW REGAINED
CONSULT US
Book on "Loss of Manhood" and other ills of Men, with treatment for Enlarged Prostate without operation. Diagnosis Form. Testimonials and advice in plain envelope. Free by mail.
Our Specialty—Treatment by mail without personal interview.
ENGLISH HERBAL DISPENSARY, LTD.
1559 Davie St., Vancouver, B.C.
Established in Vancouver 12 Years

now..
YOUR GENERAL MOTORS DEALER'S
Written Guarantee

with Every
4-STAR USED CAR AND TRUCK

What the 4-STAR TAG means to the USED CAR BUYER

LAST YEAR, General Motors Dealers introduced a new symbol of dependability—and highest value—in Used Car buying . . . The famous 4-STAR TAG.

This year, General Motors Dealers score again . . . backing up the 4-STAR TAG with a broad and liberal *Written Guarantee!* This new and protecting guarantee places your dealer's name and reputation squarely back of every 4-STAR transaction.

So be sure to look for your General Motors Dealer's 4-STAR TAG on the Used Car you buy . . . it points out the most thoroughly conditioned Used Cars, the latest models and the safest investments, on the market. And remember: ONLY GENERAL MOTORS DEALERS can offer you genuine 4-STAR Used Car values with this protecting Written Guarantee—at the lowest prices and on the easiest General Motors Instalment Plan terms. See your Chevrolet—Pontiac—Oldsmobile—McLaughlin-Buick—La Salle—or Cadillac dealer . . . today!

★ DEPENDABILITY . . . Every 4-STAR Used Car has been carefully checked to insure reliable service.

★ VALUE . . . Your General Motors Dealer's 4-STAR Tag identifies the finest Used Cars at the lowest prices . . . it is the new HALLMARK OF UNUSED MILEAGE.

★ QUALITY . . . Is certified by your General Motors Dealer's written guarantee.

★ DEALER RELIABILITY . . . General Motors Dealers, as reputable merchants, are anxious to please you and retain your goodwill.

UC-17

See Your GENERAL MOTORS DEALER Today

FINANCE - COMMERCE - MARKETS

Security Prices Turn Easier at New York Mart

NEW YORK, March 11 (AP).—Stock market leaders ran out of climbing fuel today and the majority backed up fraction to 3 or more points.

Motor and steel stocks found little support, as did aircrafts, utilities and the majority of petroleums and carriers.

Volume was fairly heavy in the first and final hours, but in between dealings were slow. Transfers amounted to 2,734,160 shares compared with 2,823,470 yesterday.

Republic Steel announced a wage increase and a revised vacation schedule for employees but the stock was off 1-2 point at 45 3-8. While shipments by other companies continued to expand and mill operations were running at the best since the depression, U.S. Steel dropped 3 1-8 to 122 1-8 and Bethlehem yielded 2 1-8 at 102.

Cross winds of sentiment whirled about the bond market with prevailing opinion pointing toward higher money rates. Many issues fell to new 1937 losses in the Federal section ranging to 13-32 of a point. Foreigns were weak.

(H. A. Humber, Ltd.)
(All Fractions in Eighths.)

	High	Low	Close
Air Reduction	77-4		77-4
Allied Chemicals	254-4	252	254-4
Allis Chalmers	75-2	74-7	75-2
American Can	112-7	112	112-4
American Celanese	35-4	34-3	34-4
American For. Power	12-6	12-1	12-1
American L. & Z.	16-6	16-5	16-5
American Locomotive	56-7	54-4	54-4
American Radiator	27-1	26-4	26-4
American P. & L.	14-1	13-2	13-2
American Rolling Mills	45	43-2	43-2
American Smelter	105-6	102-4	102-4
American Tel. & Tel.	176-2	175-4	175-4
American Tobacco	84	83	83
American Waterworks	25-3	24-4	24-4
Anaconda Copper	69-4	67-4	67-5
Atchison Railway	87-4	86	86
Atlantic Refining	37	36-2	36-4
Auburn	31	30-5	30-5
B. & O. Railway	37-7	36-4	36-6
Baldwin Locomotive	9-5	9-2	9-2
Bendix Aviation	28-7		28-7
Beth. Steel	105-4	102	102
Boeing	46	44-1	44-2
Borden	27-3		27-3
Borg Warner	83	81-6	82-4
Briggs	51-5	51-1	51-1
C.P.R.	16-3	15-7	16
Case (J.I.)	166		166
Caterpillar Trac.	99-4		99-4
Cerro de Pasco	82-6	82-5	82-5
C. & O. Railway	67	66	66
Chrysler	130-3	128	128
Columbia Gas	17-1	17	17-1
Commercial Solvent	19-3	19-2	19-2
Commonwealth & So.	3-2	3-1	3-1
Consoleum	45-4	44-3	45
Con. Edison	41-6	41-1	41-2
Cont. Can	63-1	62-1	62-1
Cont. Oil	45-3	45	45
Curtiss Wright	7-5	7-4	7-4
Curtiss Wright "A"	22-4	22-1	22-1
Deere & Co.	135	132	132
Douglas Aircraft	64-6	63-5	63-5
Dupont	173		173
Eastman Kodak	168-2		168-2
El. Auto Lite	42-4	42-1	42-1
El. Power & Lite	25-3	24	24
Fairbanks Morse	62-6		62-6
Freeport Texas	28-4	28-1	28-4
General Foods	42-7	42-4	42-7
Gen. Electric	61	60	60
General Motors	67-4	65-4	65-4
Goodyear	47-4	45-4	45-4
Great Northern	55-2	53-5	53-6
Great West Sugar	36-4		36-4
Harvester	110-2	109-7	109-7
Home Sound	89-2	86-2	86-4
Hudson Motors	21	20-5	20-5
Hupmobile Motors	2-2		2-2
Int. Nickel	72-2	71	71
Int. Rayon	37-3		37-3
Int. Tel.	14	13-5	13-6
Ill. Central	36-4	35-2	36-4
Johns Manville	147-2	146-6	146-6
Kennecott Copper	69-1	67-2	67-2
Kresge	26-6		26-6
Lambert Co.	22-1	22	22
L. & M. Tobacco	102-6	102-2	102-2
Liquid Carbonic	52-6	51	51-4
Loew's (ex-d)	79-6	79-4	79-6
Lorillard	25	24-6	24-6
Mack Truck	60-1	59-2	59-2
Matheson Alkali	39-2	37-4	39-2
Mexican Seaboard	47-6	47-2	47-4
Montgomery Ward	68-5	67-2	67-2
Motor Wheel	23-1	23	23-1
Nash Kelvinator	23	22-5	22-5
National Biscuit ex-d	34-6	31-4	31-4
Nat. Dairy	23-4		23-4
Nathanson Distilleries	33	33-1	33
Nat. Power & Lite	12	11-7	11-7
New York Central	34	32	32-2
North American Co.	29-5	28-4	28-4
North Amn. Aviation	15-2	14-7	14-7
Northern Pacific	36-4	34-6	34-6
Ohio Oil	21-6	20-3	21-6
Owens Ill. Glass	195	189-6	189-6
Pacific Gas & Elec.	35-3	34	34
Packard	11-2	11	11-1
Penn. Railway	48-6	47-6	47-7
Phillips Pete	58	57-3	57-3
Pullman	67-6		67-6
Pure Oil	22-6	22-1	22-2
Radio	12-3	11-7	12
Reading	44		44
Rem. Rand	28-1	28	28-1
Republic Iron Steel	47-2	45-2	45-3
Reynold's Tob.	52-4	51	51-4
Safeway Stores	44	42-4	42-4
Schenley	49-5	49	49
Sears Roebuck	94-4	93-2	93-6
Shell Union	33-3	33-2	33-2
Socony Vacuum	19-3	19	19-2
Southern Pacific	65-2	63-7	63-7
Southern Rly.	40-5	39-4	39-4
Sperry Corp.	22-1	21-7	21-7
Standard Brands	15-3	15-2	15-3
Standard Oil	13-5	12-7	12-7
Standard Oil, Cal.	49-6	48-1	48-1
Standard Oil, N.J.	76	74-2	74-2
Stewart Warner	19-3	..	19
St. Paul Rly.	2-7		2-7
Studebaker	19	18-5	18-6
Texas Corp.	59-3	58-1	58-1
Texas Gulf	40	39-4	39-4
Timken	69-7	69	69
Trans. American	16-6	..	16-6
Union Carbide	109	..	109
Union Oil, Cal.	27	26-3	26-3
Union Pacific	147-6	145-4	145-4
United Airline	34	32-6	33
United Corp.	6-7	6-5	6-5
United Gas & Imp.	14-6	..	14-6
U.S. Cast Iron Pipe	70-4	69-7	69-7
U.S. Indus Alcohol	40-2	39-4	39-4
U.S. Realty	16-3	16-1	16-1
U.S. Rubber	68-5	66-2	66-4
U.S. Rubber, pfd.	113	110	110
U.S. Smelting	105-2	100-4	100-4
U.S. Steel	126-4	122-1	122-1
Vanadium	39	37-2	37-2
Warner Bros	15-2	15-1	15-1
Westing. Air Brake	54-6	54-5	54-5
Westinghouse Electric	152	150	150
Western Union	76-6	74	74
White Motor	31-3	30-6	30-6
Woolworth	54-7	54	54-7
Zenith Radio	39-6	37-3	39-6

DAIRY PRODUCE

Quotations on egg prices are obtained daily from the Dominion egg inspector, William Haggar, 1002 Wharf Street.

To producer, delivered at Victoria:

Grade "A" large	.19
Grade "A" medium	.18
Grade "A" pullet	.17

Following are the city wholesale prices:

Grade "A" large	.24
Grade "A" medium	.22
Grade "A" pullet	.21

BUTTER

Carton, lb.	.30
Prints, lb.	.29
Solids, Alberta, lb.	.28

CHEESE

British Columbia, large	.18
Ontario mild, large	.19
Ontario medium, large	.20
Ontario aged large	.26

TORONTO STOCKS SELL DOWNWARD

TORONTO, March 11 (P.)—Quotations on the industrial listings of the Toronto Exchange were marked down in today's trading.

Smelters lost 4 points at 93 1-2. International Nickel slipped 1-2 to 71. Brazilian lost 1 3-8, C.P.R. 3-4 and Ford "A" 1-8.

International Petroleum closed 7-8 down, Imperial 3-4 and British-American and McColl dipped minor fractions. Walkers common and Distillers-Seagrams opposed the decline, adding a half point. Canada Malting added 1-4.

Dominion Steel & Coal "B" was sold for a loss of 5-8. Canadian Car & Foundry issues, Page-Hersey and National Steel Car were down fractions to points. Cockshutt Plow and Massey-Harris common weakened 3-8 to 5-8.

(Bird & Talling, Ltd.)
INDUSTRIAL SECTION

	Bid	Asked
A.P. Grain	5	5¾
B.A. Oil	25⅝	25½
B.C. Power "B"		10½
Beath & Sons	4⅝	7
Blue Ribbon	4	5½
Brewers & Distillers	8⅝	9
Bruck Silk Mills	9	10
Burt & Co.	42	43
Canada Bud	9¾	9½
Canada Canners	8⅝	9
Canada Cement	19¼	19½
Canada Car & Fdy.	19½	19¾
Canada Malting	37½	38
Canada Dredge	44	44½
Canada Wire & Cable "A"	71	
Canada Wire & Cable "B"	28½	29
Can. Gen. Electric		240
Canadian Oils	14	17
Canadian Pacific	15⅝	16
Cockshutt Plow	20½	21¼
Con. Smelters	93	93½
Cosmos Imperial Mills	25	26
Consumers Gas	207	209
Distillers-Seagrams	26	26¼
Dominion Bridge	55	56
Dominion Stores	11	11⅝
Dom. Tar & Chemical	16½	16¾
Ford "A"	25⅝	26
Gen. Steelwares	16	17
Gypsum	16½	17
Hamilton Bridge	15	15½
Hiram Walker	47⅝	48
Imperial Oil	23¼	23½
Inter. Petroleum	36⅝	36¾
Imperial Tobacco	14½	14⅝
Inter. Nickel	70⅝	71
Industrial Alcohol "A"	6½	6⅝
Industrial Alcohol "B"	5¾	6¼
Inter. Utilities "A"	17	17⅝
Inter. Utilities "B"	2	2¼
Lake of the Woods	38½	39½
Laura Secord	70¾	71
Loblaw "A"	23¼	23½
Loblaw "B"	22⅝	22½
Montreal Power	30½	31
McColl-Frontenac	13¾	13⅝
National Steel Car		52½
National Breweries	40	41
Page-Hersey	103	108
Power Corp.	28½	29¼
Steel of Canada	92	93
Weston	16⅝	17
Winnipeg Electric	6	7

Banks

Bank of Canada	37½	39
Can. Bank of Commerce	202	204
Dominion Bank	243	248
Imperial Bank	244	
Bank of Nova Scotia	335	340
Royal Bank of Canada	200	227
Bank of Toronto	370½	

Foreign Bonds

(Burns & Wainwright, Ltd.)

	Bid	Asked
Australia 5%, 1957	105.75	106.25
Belgium 6%, 1955	108.25	108.75
Denmark 5½%, 1955	101.75	102.25
French 7½%, 1941	117.00	117.50
German Gov't 7%, 1949	32.00	32.50
Italy 7%, 1951	88.25	88.75
Japan 6½%, 1954	95.50	96.00
Minas Geraes 6½%, 1959	30.00	30.50
Norway 4½%, 1965	100.75	101.25
Queensland 7%, 1941	112.875	113.375
Rome 6½%, 1952	76.375	76.875
Uruguay 6%, 1960	66.50	67.00

(Above prices in New York.)

HOWARD SMITH PAPER

MONTREAL, March 11 (P.)—Howard Smith Paper Mills, Limited, today reported net profit for 1936 of $667,087 compared with profit of $451,925 the previous year.

HUDSON'S BAY
DEMERARA
RUM
Good Spirits
HBC
This advertisement is not published or displayed by the Liquor Control Board or by the Government of British Columbia.

HEAVY HAULING
WE SPECIALIZE IN HANDLING BOATS MACHINERY SAFES ETC.
ESTD. 1890 HEANEY'S CALL G 1194

FOREIGN EXCHANGE

NEW YORK, March 11 (AP).—Quotations in cents.

France — Demand 4.58⅝; cables 4.58⅝.
Italy—Demand 5.26½; cables 5.26½.
Demand:
Belgium—16.85.
Germany — Free 40.21; registered 20.20; travel 24.00.
Holland—54.26.
Norway—24.54.
Sweden—25.18.
Denmark—21.80.
Finland—2.17.
Switzerland—22.80½.
Portugal—4.44.
Greece—.90.
Poland—18.96.
Czechoslovakia—3.45.
Jugoslavia—2.34.
Austria—18.73.
Hungary—19.80.
Rumania—.75.
Argentina—32.55.
Brazil—6.80½.
Tokio—28.53.
Shanghai—29.85.
Honskong—30.42.
Mexico City—27.80.
Montreal—In New York, 100.03½.
New York—In Montreal, 99.96⅝.

STERLING EXCHANGE

NEW YORK, March 11 (AP).—Quotations in dollars. Demand 4.88 7-16; cables 4.88 7-16; sixty-day bills 4.87 7-8.

WHEAT FUTURES FAIRLY STEADY

WINNIPEG, March 11 (P.)—Wheat prices stubbornly held to leyels near the previous close despite heavy profit-taking and lack of export business on the Winnipeg Grain Exchange today.

After an active session, wheat futures closed 5-8 cent lower to 1-8 cent higher with May at $1.32 1-8, July $1.29 and October $1.18 5-8 to $1.18 7-8.

In early minutes price shot sharply higher with October establishing a new seasonal high for the third successive day. Near mid-session realizing sales proved weighty and all three futures fc'l back.

Liverpool fired on reports there may be a scarcity of Plate wheat in Argentina next June and closed 1-2d higher to 1-8d lower. Buenos Aires at noon was 3-8 to 1-2 cent higher.

Argentine wheat shipments for the week were estimated at 7,532,000 compared with 9,090,000 cleared last week and 1,171,000 a year ago.

Trade in coarse grains was active.

WINNIPEG GRAIN
(H. A. Humber, Ltd.)

Wheat—	P.C.	Open	High	Low	Close
Oct.	118⅝	120	120½	118	118⅝
May	132⅝	132⅝	133½	131⅝	132⅝
July	129⅝	129⅝	130⅝	128⅝	129
Oats—					
May	56⅝	56⅝	56⅝	56	56⅛
July	52⅝	53¼	53⅝	53	53¼
Rye—					
Oct.	90¼	92	92⅝	91⅝	91½
May	108⅝	109¼	109⅝	107¼	108
July	104½	105	105⅝	104	104½
Barley—					
May	81⅝	82⅝	82⅝	81⅝	82⅝
July	74⅝	75⅝	75⅝	74⅝	75⅝

Cash Grain

Wheat—No. 1 Hard, 133⅝; 1 Nor., 132⅝; 2 Nor., 130⅝; 3 Nor., 126⅝; 3 Nor., 122⅝; 5 Nor., 118⅝; 6 Nor., 117⅝; Feed, 99⅝; Track, 131⅝; Amber Durums No. 1, 161⅝; No. 2, 153⅝; No. 3, 145⅝; No. 4, 139⅝; Track, 158⅝; A.R.W. Wheat No. 1, 132⅝; No. 2, 122⅝; No. 3, 117⅝; Garnet Wheat No. 1, 126⅝; No. 2, 123⅝.

Oats—2 C.W., 56⅝; 3 C.W., 54⅝; Ex. 1 Feed, 54⅝; 1 Feed, 53⅝; 2 Feed, 51⅝; 3 Feed, 46⅝; Track, 55⅝.

Barley—2 R.O.W., 92⅝; 6 R.O.W., 102⅝; Special 6 R.O.W., 95⅝; 3 C.W., 81⅝; 4 C.W., 76⅝; 5 C.W., 72⅝; 6 C.W., 71⅝; Track, 80⅝.

Rye—1 C.W., 106; 2 C.W., 106; 3 C.W., 102; Rej. 2, 100; 4 C.W., 98; Track, 106.

Flax—1 N.W.C., 174⅝; 2 C.W., 170⅝; 3 C.W., 162⅝; 4 C.W., 155⅝; Track, 173⅝.

CHICAGO GRAIN
(H. A. Humber, Ltd.)

Wheat—	P.C.	Open	High	Low	Close
Sept.	119½	120½	120½	118	118⅛
May	137⅝	137⅝	138⅝	136⅝	137⅛
July	121⅝	122⅝	122⅝	120½	120⅝
Corn—					
Sept.	99⅝	99⅝	99⅝	98⅝	99⅝
May	109⅝	109½	110⅛	109⅛	109⅝
July	105⅛	105⅛	105⅛	104⅝	105
Oats—					
Sept.	41⅝	42⅛	42⅛	41⅛	41⅛
May	48½	48⅝	48⅝	47⅝	47⅝
July	44⅝	44½	44⅝	43⅝	43⅝
Rye—					
Sept.	..	96½	96½	94⅛	94⅝
May	..	109½	109½	108⅛	108⅝
July	..	103⅝	103⅛	101½	101⅝

Stocks and Bonds

(A. E. AMES & CO., VICTORIA)

	Bid	Asked
Bell Telephone	165	165½
Brazilian T.L. & P.	27⅛	28
B.A. Oil	25⅝	26
B.C. Power "A"		38⅝
Canada Cement	19	19⅝
Canada Cement Pfd.	109	110
Canadian Pacific	16⅛	16⅝
Con. Mining & Smelting	96	97½
Fanny Farmer	23⅝	23⅝
Ford "A"	26⅝	
Gypsum, Lime & Alab.	16½	16⅝
Imperial Oil	23⅝	23⅝
Imperial Tobacco	14⅛	14⅝
Inter. Nickel	72½	72⅝
Inter. Petroleum	37⅛	37⅝
Kelvinator of Canada	34⅝	35
McColl-Frontenac	13⅝	13⅝
McColl-Frontenac Pfd.	99⅝	100
Montreal Power Con.	30⅝	31
Shawinigan W. & P.		39
Bralorne	8.55	8.60
Dome	46⅝	47⅛
Lakeshore	56½	56⅝
Macassa	6.80	6.95
Noranda	79½	80
Pioneer Gold	3.55	3.75
Premier	3.50	3.55
Sherritt-Gordon	3.70	3.75
Sudbury Basin	6.65	6.75
Teck-Hughes	5.75	5.85
Ventures	2.80	2.90
Wright-Hargreaves	7.50	7.55
Bank of Montreal	230	238
Royal Bank		227

New York Curb

(H. A. Humber, Ltd.)

	Bid	Asked
Amn. Cyanamid "B"	32⅛	32⅝
Amn. Super Power	2⅛	2⅝
Amn. Gas & Elec.	37½	38
Asso. Gas & Elec.	3⅛	3⅝
Brazilian Traction	27½	28
Cities Service	4	4⅛
Electric Bond & Share	23⅝	24
Ford Canada "A"	25⅝	25⅞
Ford of England	7½	7⅝
Hudson Bay M. & S.	37½	38⅛
Humble Oil	83⅝	85
Inter. Pete.	36⅝	36⅞
Imperial Oil	23⅛	23⅝
Newmont Mining	132½	134
Pioneer Gold	3⅝	3⅝
Standard Oil, Kentucky	19⅝	19⅝
Amn. Aluminum	162	165
United Gas Corp.	12⅝	12½
United Power Light "A"	8⅝	8⅝
Niagara Hudson Power	13⅝	13⅝
Distillers of England	27	27⅝
Gulf Oil	59	59⅛
Canadian Marconi	2	2⅛
Fisk Rubber	17⅛	17⅛
Creo Pete	33	33⅝
Cord Corp.	4½	4⅝
Lakeshore Mines	56	57
Teck-Hughes	5½	5⅝
Hecla Mining	23	23⅝
Wright-Hargreaves	7½	7⅝
Sunshine Mining	21	21⅛
Pie Bakeries Inc.	21½	23½
Segal Lock	3⅛	3⅝
Premier Gold	3⅝	3⅝
Louisiana Land Exploration	12⅝	12⅝

MINES RECEDE AT TORONTO MARKET

TORONTO, March 11 (P.)—Gold stocks registered their seventh decline in a row today on the Toronto Mining Market.

O'Brien gained 5 to 8.30 and Red Lake Gold Shore advanced 1 to 26.

Lakeshore weakened 1-2 and smaller fractions were dropped by Dome and McIntyre, while Macassa declined 50 cents to 6.50 and losses of 8 to 15 occurred for Teck Hughes, Sylvanite, Slave Lake, Read Authier, Preston, Pickle Crow and Darkwater. Central Patricia lost 20 and Mining Corporation 30.

Hudson Bay and Noranda were down 1 1-4 to 1 1-2 and Pend Oreille 35 cents.

Calgary-Edmonton and Okalta weakened 25 to 30 cents each, and losses of 10 to 15 cents each were chalked up for Home Oil and Southwest Petroleum. Recessions of 3 to 5 appeared for Dalhousie, A.P. Consolidated, United, Pacalta, Mercury, Homestead, Calmount and Foundation.

(Bird & Talling, Ltd.)
MINING SECTION

	Bid	Asked
Acme	.16	.16½
Ajax	.40	.42
Bagamac	.28	.29
Bankfield	1.30	1.31
Base Metals	.35	.37
Beattie	1.25	1.27
Big Missouri	.62	.64
Bobjo	.20	.21
Bralorne	8.50	8.60
Buffalo-Ankerite	11.10	12.00
C. & E. Corp.	4.10	4.15
Canadian Malartic	1.67	1.68
Cariboo	1.50	1.57
Castle-Trethaway	1.38	1.40
Central Manitoba	.14	.15
Central Patricia	4.20	4.25
Chemical Research	1.05	1.08
Chibougamau	1.60	1.70
Coast Copper	8.10	8.75
Coniaurum	1.65	1.71
Dome	46.50	46.75
Falconbridge	10.50	10.87½
Eldorado	2.92	2.93
God's Lake	.75	.78
Granada	.30	.31
Greene-Stabell	.21	.22
Gunnar	.93	.95
Hardrock	2.12	2.15
Hollinger	14.37½	14.62½
Home Oil	2.50	
Howey	.50	.52
Hudson Bay	38.25	38.75
Jackson-Manion	.43	.44
Kirkland Lake	.99	1.00
Lakeshore	56.00	56.50
Little Long Lac	6.90	6.95
Macassa	6.50	6.55
McIntyre	40.25	40.62½
McKenzie Red Lake	1.52	1.62
McLeod-Cockshutt	2.35	2.45
McVittie-Graham	.36	.37
McWatters	.88	.89
Mining Corporation	4.25	4.30
Morris Kirkland	.57	.58
Inter. Nickel	72.30	72.60
Noranda	78.00	78.50
O'Brien	8.25	8.40
Parkhill	.34	.36
Paymaster	.85	.86
Pend Oreille	5.90	6.10
Perron Gold	1.85	1.87
Pickle Crow	7.25	7.30
Pioneer	3.55	3.65
Premier	3.35	3.45
Read-Authier	5.55	5.75
Reno	1.07	1.08
Royalite	53.50	57.00
San Antonio	1.95	1.96
Sherritt-Gordon	3.55	3.60
Siscoe	3.50	5.00
St. Anthony	22½	.23
Stadacona	1.60	1.62
Sudbury Basin	6.40	6.50
Sullivan	1.74	1.75
Sylvanite	3.90	3.95
Teck-Hughes	5.55	5.60
Thompson-Cadillac	1.41	1.43
Toburn	3.35	3.40
Ventures	2.75	2.80
Wayside	.05	.05¼
Wright-Hargreaves	7.45	7.50

MONTREAL STOCK PRICES DECLINE

MONTREAL, March 11 (P.)—Sharp declines throughout the list took the stock market to a lower level today. Profit-taking was evident.

Smelters suffered a 4-point setback at 94. Noranda lost 2 at 78 and Nickel 1 1-2 at 71 1-2. National Steel Car slipped down a point. C.P.R. eased 3-4.

Dominion Steel & Coal was off 1-2 at 25 and Dominion Bridge 1 1-2 at 55 1-2. General Steel Wares eased 1-4. Brazilian, at 27 1-2, was down 1 1-4. Power Corporation, at 28, lost 3-4.

Bank of Nova Scotia gained 2 to 340. International Pete. at 36 3-4, lost 1 1-8. Royalite was off 2 points at 54. Imperial Oil gave 5-8 at 23 3-8, with Home Oil losing 20 cents and Dalhousie 15.

(Bird & Talling, Ltd.)
MONTREAL INDUSTRIALS

	Close
Alcohol "A"	6⅝
Alcohol "B"	6
Bathurst	18⅛
Bell Telephone	168
Brazilian Traction	27½
B.C. Power "B"	10¼
Building Products	73
Canada Cement	18⅝
Canadian Celanese	29⅛
Canadian Celanese Pfd.	126
Can. Northern Power	27
Canadian Car	19
Canadian Car Pfd.	29¼
Crown Cork	21
Dominion Bridge	55½
Dom. Coal Pfd.	22⅝
Dominion Textiles Pfd.	82
Foundation	25½
Charles Gurd & Co.	13½
Gypsum, Lime & Alab.	16⅝
Hollinger	14⅝
Howard Smith	24⅛
Howard Smith Pfd.	102
Hydro Pfd.	74½
Imperial Tobacco	14½
Lake of the Woods	39
Massey-Harris	13⅝
McColl-Frontenac	14
Montreal Power	30⅝
National Breweries	41½
Inter. Nickel	71½
Power Corp.	28
Quebec Power	21⅛
Shawinigan	38⅝
Steel of Canada	93½
Con. Smelters	94
Seagrams	26

Curb

Abitibi	8⅝
Abitibi Pfd.	50⅛
Asbestos	104
Beauharnois	8⅝
B.A. Oil	25⅝
Canadian Vickers	14
Can. Paper	17⅛
Dominion Stores	11⅛
Dominion Tar	16⅝
Dominion Tar Pfd.	111
Bonnaventure Paper	15
Ford "A"	25⅝
Fraser Companies	33½
Hiram Walker	47½
Hiram Walker Pfd.	19⅛
Imperial Oil	23⅝
Inter. Petroleum	36⅝

SAN ANTONIO GOLD

WINNIPEG, March 11 (P.)—San Antonio Gold Mines reported 1936 net profit of $349,948, equivalent to 15.1 cents per share, compared with profit of 20.14 cents per share in the pervious year. Lower grade ore treated and heavy development costs contributed to the decline, President J. D. Perrin said

Oils, Base Metals And Golds Drop at Vancouver Exchange

VANCOUVER, March 11 (P.)—All sections of the Vancouver Stock Exchange today turned weaker in quiet trading. Oil issues marked up the heaviest declines and transactions totaled 534,804 shares.

Oils headed trading but dipped. Okalta was down 34 at 2.41, Calgary & Edmonton 25 at 4.15, Home 20 at 2.40 and Vulcan 15 at 1.80. Dalhousie dropped 10 at 2.70, Highwood 6 at 43, Model 8 at 65 and Calmont 7 at 1.22. A.P. Consolidated lost 4 at 56 and other oils marked up losses of 1 to 5 cents.

In the base metals, Pend Oreille declined 15 at 5.85, Reeves MacDonald 13 at 1.51 and Noble Five eased a fraction at 13 1-2. B.C. Nickel at 27 1-2 and Golconda at 16 each lost 2 1-2 cents.

Golds were unchanged to lower. Premier was off 10 at 3.40, Dentonia 2 at 21 and Gold Mountain 1 at 18. Nicola eased 1-4 at 6 1-4.

(Buckle & Munro, Ltd.)
VANCOUVER QUOTATIONS

	Bid	Asked
B.C. Nickel	.27½	.29
Big Missouri	.62	.64
Beaver Silver	.02½	.03
Silbak Premier	3.35	3.40
Bralorne	8.60	8.65
Astec	.10½	.11
Canadian Rand	.94	
Cariboo Gold	1.55	1.60
Congress	.08	.09
Dictator		.04
Dentonia	.21	.22
Dunwell		.05
Fairview Amalgamated	.10	.12
Federal	.04½	.05
George-Enterprise		.06
Georgia River	.02½	.03
Golconda	.16	.17
Gold Mount.		.19
Grange	.02½	.02⅝
Grandview	.18	.18½
Grull-Wihksne	.12	.12½
Hedley Sterling	.05	
Home Gold	.03¼	.03⅝
Inter. Gold	.06	.07
Island Mountain	1.05	1.08
Kootenay Belle	.80	.82
Lucky Jim	.18¼	.18½
MacSiccar	.05⅝	.05⅞
Meridian	.03	.05
Minto	.20	.21
Morning Star	.03	.03¼
Morton-Woolsey	.02½	.02⅝
Nicola	.06¼	
Noble Five	.13½	.14
Pend Oreille	5.85	5.90
Pilot Gold	..	.06½
Pioneer	..	5.70
Porter-Idaho	.10	.11
Premier	3.40	3.45
Premier Border	.04	.04¼
Quesnelle Quartz	.13½	.14
Reeves-McDonald	1.31	1.55
Reliance	.04	.04¼
Relief-Arlington	.25	
Reno	1.13	1.15
Reward	.14½	.15
Sally	.08½	
Salmon Gold	.11	.11⅝
Sheep Creek	.64	.65
Silvercrest	.10	.10½
Taylor Bridge	.08½	.10
Taylor Windfall	.08½	
Vanalta	.18	.20
Vidette	.50	.55
Wayside	.05	
Wesko	.28	.29
Whitewater	.33	.34
Oils		
A.P. Con.	.56	.60
Amalgamated	.08	.10
Anaconda	.31	.32
Baltac	.13	.14
C. & E. Corp.	4.15	4.20
Calmont	1.22	1.25
Commonwealth	.51	.55
Crow's Nest	.07	.08½
Dalhousie Oil	2.70	2.75
Devenish	.13	.15
Eastcrest		.25½
Freehold	.20½	.21½
Hargal	.20	
Home Oil	2.40	2.50
Highwood Sarcee Oil	.43	.45
McDougall-Segur	.38	.40
McLeod		1.25
Madison	.15½	.16½
Mar Jon	.36	.38
Mercury Oil	.46	.48
Model Oil	.

THE TUTTS . . . By Crawford Young

PASSING THE BUCK

It was 2 o'clock in the morning, and the doctor wearily put away his instruments. He spoke dolefully:

"Madam, I would advise you to send at once for a clergyman, and if you want to make your will, for your lawyer!"

"Heavens!" groaned the patient, "Am I as far gone as that?"

"No, madam, far from it. But it doesn't seem reasonable to me that I should be the only one to be dragged out of bed at this hour of the morning for nothing."

POPULAR REMEDIES

"Doctor, I want you to look after my office while I'm on vacation."

"But I've just graduated, doctor. I've had no experience."

"That's all right, my boy. My practice is strictly fashionable. Tell the men to play golf and ship the lady patients off to Europe."

Jane Dixon Says:

PARENTS WHO TRY TO INFLUENCE THEIR GROWN SONS AND DAUGHTERS BY KINDLY ADVICE AND CALM PERSUASION, ARE VASTLY MORE SUCCESSFUL IN FORESTALLING YOUTHFUL MARRIAGE THAN PARENTS WHO "LAY DOWN THE LAW" AND FORBID.

It is difficult for middle-age to look at life through the eyes of youth; to turn back to the time when love was in the bud.

Mother feels it is her duty to apply some common sense to daughter's romancing.

Father thinks he should keep Junior from making puppy love to some female creature, who is lying in wait to entrap the silly boy.

Likely as not, mother and father were married and rocking a cradle at the age they now designate in their offspring as "childhood." Checked up on this point, they will hide their flustration under a barrage of "That was then. It is different nowadays. People don't marry so young anymore—that is, smart people don't. Young folks should enjoy themselves a while before they settle down."

True enough. The average age of marriage has moved forward several years in the last generation. This is as it should be. Complicated machinery of modern life requires a mature supervision and a steady hand on the wheel.

The trouble is that any number of parents refuse to admit an age of reason. To them their children never grow up. I have letters from women in their late twenties and in their thirties, women whose lives are dominated absolutely by parents who deny them the companionship of men, or the privilege of choosing their own friends. Frequently men, well along in years, write me of mothers with the "my boy" complex, some wondering how they can escape the clinging tentacles of a selfish, maternal love, without hurting mother too much.

WISE AND UNWISE PARENTS

From the confidences that come to me, I am convinced parents who try to influence their grown sons and daughters by kindly advice and calm persuasion, are vastly more successful in forestalling youthful marriage than parents who "lay down the law" and forbid, deride, decry.

If there is one boy in the world on whom the daughter's heart will be set, it is the boy her parents forbid her seeing or having for a beau.

The one girl the sons can't live without is the girl he is told to drop and "don't ever let us hear of you going with her again."

Dear Miss Dixon: My niece is nineteen, and was graduated from high school last year. She met a young man in school, and has been going with him for a year. She is very fond of the young man, and he is of her. She does not go steady with him, but goes with him occasionally.

It so happens that neither my niece nor the young man have other dates. When they go places, it is with their friends, their own crowd. Seldom do they go out alone. When they do, their parents know about it.

CONSIDERATE OF EACH OTHER

What I want to say is that they do not "keep company," but they would like to do just that. The girl's mother does not just think her daughter should tie herself to one young man.

Both the boy and girl are sensible youngsters, and want to do what is right. They do not insist on being with each other only, but they do believe they should be permitted to see each other occasionally. Neither stops the other from going out with other friends or from doing what he or she wished to do.

Miss Dixon, do you think it is fair to ask either the girl or the boy to refrain from seeing one another, to stamp out their sincere friendship. The girl's mother wants her to be happy. I've watched, and I am convinced that the two of them will find happiness together. What would you do, if you were this girl?—Anxious One.

Answer: I would follow my heart.

(Copyright, 1937, by the Bell Syndicate, Inc.)

APPLE MARY — By Martha Orr

TODDY — *Test Required* — By George Marcoux

POPEYE — By Segar

NAPOLEON AND UNCLE ELBY — By Clifford McBride

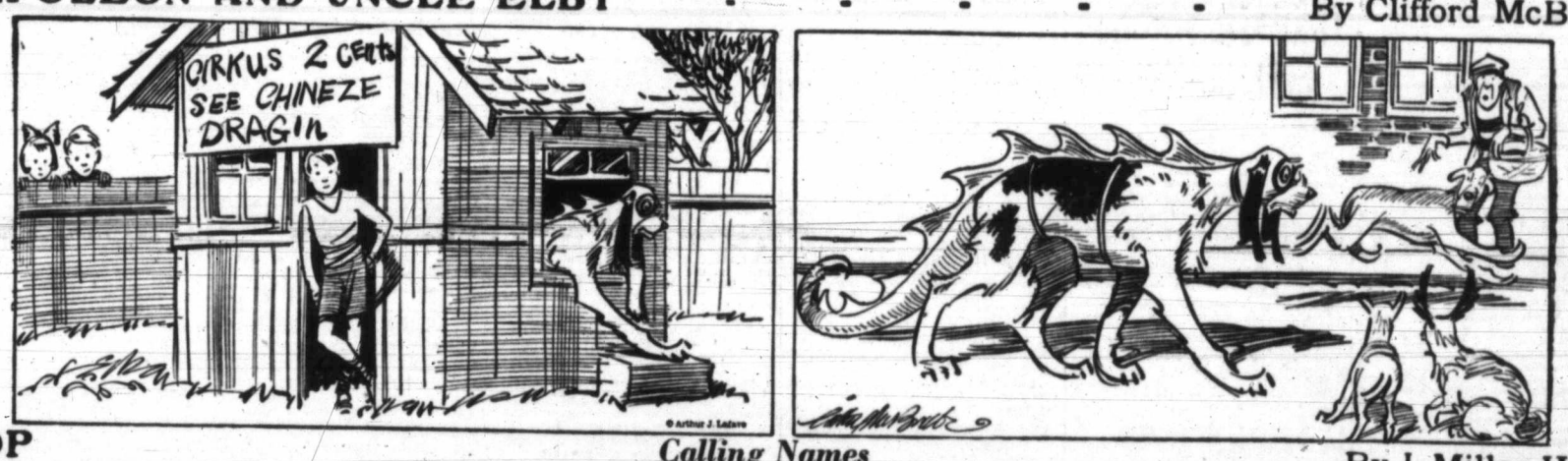

POP — *Calling Names* — By J. Millar Watt

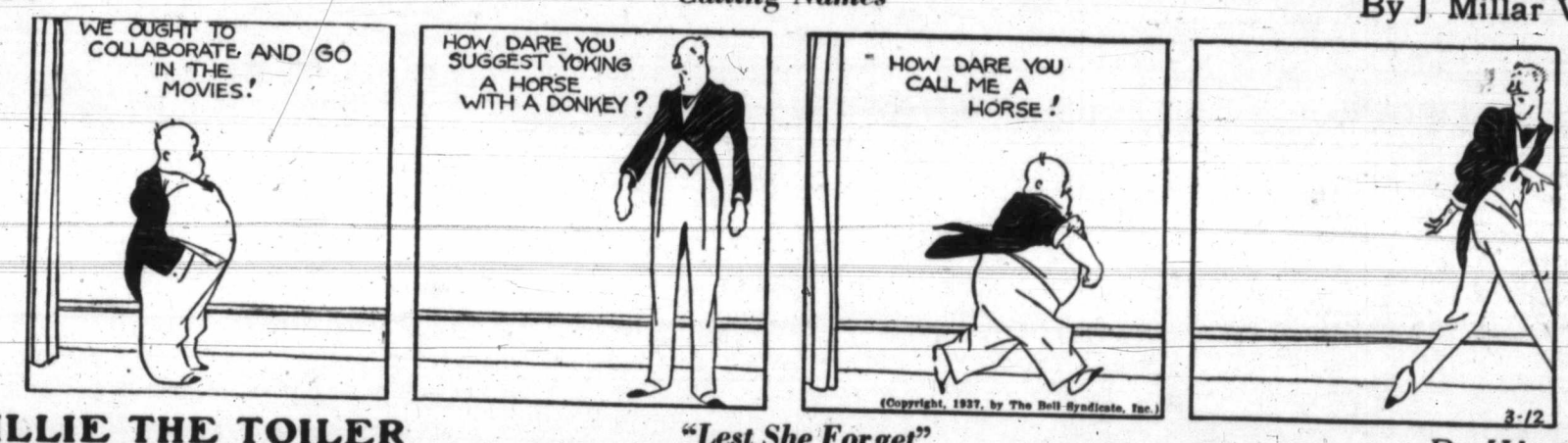

TILLIE THE TOILER — *"Lest She Forget"* — By Westover

DIXIE DUGAN — By J. P. McEvoy and J. H. Striebel

Business and Professional Directory, Want Ads

The Daily Colonist

RATES FOR CLASSIFIED OR WANT ADVERTISEMENTS

Two cents a word each insertion; twelve cents a word a week, with a minimum of ten words, cash with order. No advertisement accepted for less than twenty-five cents.

Death and Funeral Notices, $1.50 first insertion; $1.00 for each additional insertion. Marriages, Cards of Thanks and In Memoriam Notices, $1.50 per insertion.

Birth Notices, $1.00 per insertion.

Business or Professional Cards of two lines or under, $2.50 per month. Additional space at $1.25 per line per month.

Advertisers who desire may have replies addressed to a box at The Colonist and forwarded to their private address. A charge of ten cents is made for mailing replies. In this case add three words ("Box..... Colonist") to the count for the number of words.

Out-of-town readers of our advertisements ask advertisers to give address as well as phone numbers, as it is not always possible to communicate through the phone.

Any claim for rebate on account of errors or omissions must be made within thirty days from the date of the same, otherwise the claim will not be allowed.

The Colonist will not be responsible for more than one incorrect insertion of any advertisement ordered for more than one issue.

The Colonist service is available every day from 8 a.m. to 10 p.m., excepting Sunday. Just call Empire 4114.

To insure insertion, Classified Ads should reach The Colonist before 10 p.m. on the day previous to publication.

Classified Ads for The Sunday Colonist will be accepted up to 10 p.m. on Saturdays.

CLASSIFICATIONS

Acreage for Rent	83
Acreage for Sale	82
Acreage Wanted	84
Agent Wanted	16
Autos for Hire	66
Automobiles	65
Births	1
Bicycles and Motorcycles	40K
Boats and Launches	67
Building Material	40A
Business Directory	33
Business Opportunities	75
Cards of Thanks	4
Church Notices	9
Clothing, Furs, Shoes, Etc.	40B
Coming Events	10
Dancing	25
Deaths	2
Dressmaking	28
Educational	23
Farms for Rent	86
Farms for Sale	85
Farms Wanted	87
Flats and Apartments to Rent	53
Flats and Apartments Wanted	54
Flowers	7
For Sale—Miscellaneous	40
Furniture	40D
Fuel	40C
Funeral Directors	6
Furnished Houses for Rent	55A
Furnished Rooms for Rent	49A
Furnished Rooms Wanted	50A
Hairdressers and Beauty Specialists	21A
Halls to Rent	36
Hotels	46
Housekeeping Rooms to Rent	51
Housekeeping Rooms Wanted	52
Houses for Sale	78
In Memoriam	5
Listings Cancelled	77
Lost and Found	29
Machinery	64
Market Specials	35
Marriages	3
Miscellaneous	37
Money to Loan	31
Monumental Works	8
Music	24
Musical Instruments	40E
Nursery Stock, Plants, Etc.	40H
Nursing and Convalescent Homes	20
Personal	21
Professional Directory	34
Property for Sale	80
Property Wanted	81
Poultry and Livestock	42
Radio	40F
Room and Board	47
Room and Board Wanted	48
Situations Wanted—Female	18
Situations Wanted—Male	17
Stoves, Ranges, Furnaces	40L
Summer Resorts	61
Swaps	41A
Teachers Wanted	15
Timber	74
To Exchange—Real Estate	76
To Rent—Miscellaneous	38
Unfurnished Houses to Rent	55B
Unfurnished Rooms Wanted	50B
Wanted—Female Help	14
Wanted—Male Help	13
Wanted—Miscellaneous	41
Wanted to Borrow	32
Wanted to Buy—Houses	79
Wanted to Rent—Houses, Unfurnished	57B
Wanted to Rent—Miscellaneous	39
Will Trade	32
Wood	33

1 BIRTHS

FLORENCE—To Mr. and Mrs. William James Florence, on the 11th inst., of 313 Walter Street, at the St. Joseph's Hospital, a daughter. Both doing well.

2 DEATHS

VANTREIGHT—At the Royal Jubilee Hospital, Victoria, B.C., on March 3, 1937, Florence Eleanor Vantreight, 1322 Ivy Street, widow of the late John Vantreight, Gordon Head, B.C., a native of Dublin, Ireland, aged seventy-nine, and a resident of Victoria and Gordon Head for fifty-three years. She is survived by four daughters, Miss Elly and Miss Edith H. Vantreight, Mrs. H. W. Lester and Mrs. C. B. McDonnell; three sons, Geoffrey, Sidney and Edgar Vantreight, and nine grandchildren.
The funeral will take place on Saturday afternoon, March 13, at 3 o'clock, in St. Luke's Church, Cedar Hill. Rev. S. Ryall and Rev. Robert Connell will officiate and the remains will be laid at rest in the Cedar Hill Church Cemetery. Flowers left at the Sands Mortuary, Ltd., Chapel, will be delivered.

DOIDGE—Passed away suddenly on March 9, at Vancouver, B.C., Fred Edwin Doidge, aged fifty years; a native of Winnipeg, Manitoba, and a resident of Victoria for the past two years; late residence, 1239 Beach Drive. He is survived by his widow and two daughters, Dorothy and Mary, in Victoria; his mother, Mrs. Mary Littler, residing at 1009 Pentrelew Place, Victoria. He was the son of the late Edwin Doidge. The late Mr. Doidge was a druggist in Winnipeg for over thirty years; retiring a little over two years ago, he came to Victoria to make his home. He had many friends in Winnipeg, Vancouver and Victoria who will regret to hear of his passing. His only brother, Harry, of Winnipeg, will arrive in Victoria on Thursday.
Funeral services will take place from the Thomson Funeral Home on Friday afternoon at 2:30. Canon A. E. de L. Nunns will officiate. Interment will be in the Colwood Burial Park.
(Winnipeg papers please copy.)

LE HUQUET—There passed away on March 10, at St. Joseph's Hospital, John Williams Le Huquet, aged sixty-three years; born at Gaspe, Quebec. The late Mr. Le Huquet had resided in Victoria and Brentwood for the past twenty-six years. He is survived by, at the family residence at Brentwood, his widow, and one son, John La Vergne, in Victoria; also two grandchildren, John Raymond and Jacqueline Anne. He is also survived by two sisters and one brother in Toronto; one sister in Long Island, New York; a nephew in Vancouver and a nephew in Toronto. Descendant of a pioneer Huguenot family, he lived for many years in Montreal and Toronto before coming to Victoria.
Funeral from Hayward's B.C. Funeral Parlor on Saturday, March 13, at 3:30. Interment Colwood Burial Park.

AIRD—At the family residence, 1145 Burdette Avenue, on Wednesday evening, Miss Irene C. Aird, daughter of Mrs. Isabella and the late William Aird. Miss Aird was born in Los Angeles, Cal., and is mourned by, besides her mother, two sisters, Mrs. Archie McKinnon and Miss Olive M. Aird, of this city. A brother was killed overseas in the Great War.
The funeral will take place on Saturday afternoon from McCall Bros.' Funeral Home, at 2 o'clock. Rev. W. G. Wilson, D.D., will conduct the service, after which interment will be in the family plot in Colwood Burial Park.

THORNTON—There passed away on Thursday morning, at the Royal Jubilee Hospital, Henry Thornton, aged forty-four years, of 59 Menzies Street. The late Mr. Thornton was born in New Brunswick and had been a resident of this city for the past ten years, and leaves to mourn his father and mother and several brothers and sisters in New Brunswick.
The funeral will take place on Saturday afternoon from McCall Bros.' Funeral Home, at 3:30 o'clock. Interment will be made in Colwood Burial Park.

2 DEATHS (Continued)

ZOLOTOOHIN DE TOLLY—Suddenly, at Exmouth, England, on March 7, 1937, in his thirty-second year, Constantine Serge Phillip Zolotoohin de Tolly, beloved husband of Janet Arden Gourlay Lang Zolotoohin, of Victoria, B.C., and only son of the late General Constantine Serge Zolotoohin, of St. Petersburg, Russia.

4 CARD OF THANKS

Mrs. Campbell thanks with gratitude and deep appreciation, kindness shown her late husband by sisters and nurses of St. Joseph's Hospital, especially Mrs. Massach, Miss Beaver and Miss Donaldson; also Doctors Gordon and Stuart Kenning. Also to friends for beautiful floral tributes.

5 IN MEMORIAM

McPHERSON—In loving memory of Katherine Spowart McPherson, who passed away at Prince Albert, Sask., March 12, 1936.
—Inserted by her loving husband and sons.

6 FUNERAL DIRECTORS

McCALL BROS.
"The Floral Funeral Home"
Office and Chapel, Cor. Johnson and Vancouver Streets
Phone Garden 2012

S. J. CURRY & SON
Funeral Directors
Cor. Quadra and Broughton Streets
Phone G 5512

Distinctive Funeral Service in Our New Mortuary at Moderate Cost
Experienced Lady Attendant
SANDS MORTUARY, LTD.
Phones: E 7511, G 3530 — 1803 Quadra St.

THOMSON FUNERAL HOME
1625 Quadra St., Next First United Church
Lady Assistant
Nowhere a Finer Service, Nowhere a Fairer Price
Phone G 2612, Day or Night

HAYWARD'S B.C. FUNERAL CO., LTD.
Established 1867
734 Broughton Street, Victoria, B.C.
Phones
Empire 3614 — Garden 7679
Garden 7682 — Empire 4065

7 FLOWERS

A. J. WOODWARD & SONS, LTD., Established 1892. Designs, bouquets, flowers; anywhere, any time. Store: G 5614. Night: G 6298.

ANY FLORAL DESIGNS at lowest prices. Pollock Bros., 1315 Douglas St. G 5315

BROWN'S VICTORIA NURSERIES, 618 View. Design work executed; lowest prices. We grow our flowers. G 6612, G 3521

THE POSY SHOP, Artistic Floral Tributes
623 Fort Street
Phone G 5422 — Night Phone G 4682

BALLANTYNE BROS., LIMITED
1211 Douglas Street — Phone G 2421
We Telegraph Flowers
CUT FLOWERS AND DESIGNS

FLORAL ART SHOP
T. G. M. CUSTANCE, Mgr.
Distinctive Funeral Designs
639 Port Street — Phone E 4813

8 MONUMENTAL WORKS

STEWART MONUMENTAL WORKS, LTD. Take No. 6 car to works. 1401 May Street. Phone G 3452

10 COMING EVENTS

AS THE BASKETBALL SEASON HAS closed, the Colwood Hall dances will start 9 to 12 sharp; Carter's Orchestra; refreshments; admission 35c. Come early, all welcome.

A BIG SPECIAL ST. PATRICK OLD-time dance and frolic, Lake Hill Community Centre, Saturday, March 13, 8 to 12, with special radio broadcast direct from dance over CFCT. Irvine's Orchestra; Cliff Moore, master of ceremonies. 35c, including supper. Bus at 12. Cash prizes for best two ladies' and best two gentlemen's Irish costumes. Hats and serpentine. The big night of the Spring.

A BIG OLD-TIME DANCE, A.O.F. HALL, Friday, March 12, 8:30-12:30, Stewart's Old-Timers, Don Galey, M.C.; 35c. Liberty basketball team. Refreshments. Prizes.

A GRAND OPENING OF THE NEW Sooke Community Hall, April 9. Keep this date open. Watch for further notices in this column.

BRENTWOOD BADMINTON CLUB dance at Sports Hall, Brentwood, March 19. Zala's Orchestra. Refreshments. Tickets 50c each.

C.C.F. OLD-TIME DANCE AND MILItary five hundred; excellent music; refreshments; prizes; Saturday, March 13, 8 p.m.; 724 Fort Street.

COME TO ROYAL OAK HALL AND WIN a prize in the Old-Time Gingham and Overall Dance, Friday, March 12. Shorty's Old-Timers; T. Lidgate, M.C.; 35c, including supper.

DANCE, SATURDAY, ESQUIMALT ATHletic Association Hall, Fraser Street, "Pied Pipers," with Bunk's 6-piece band and Ron Smith, M.C. Admission 35c. We can hold 600 in the new hall.

DANCE, SATURDAY, MARCH 13, OAK Bay Theatre Hall; Birnie's Six Melodiers; admission 35c.

NEW PROGRESSIVE WHIST TONIGHT, 8:45. 1230 Government. Usual prizes. All welcome.

RUMMAGE SALE, UNDER AUSPICES of Daughters of Pity, to be held at 715 Pandora, Saturday, March 13.

ST. PATRICK DANCE, THISTLES, K. OF P. Hall, Broad Street, Friday, March 12, 9 to 12; ladies' night. Refreshments. Admission 25c.

SHAWNIGAN LAKE, BIG MASQUERADE and fancy dress ball Friday, March 12. Children's fancy dress from 7 to 9:30. Prizes and novelties. Adult masquerade from 9:30 to 3.00 a.m. Novelties. Hall beautifully decorated. Birnie's 5 Melodiers peppy orchestra. Price for both dances 50c, including supper.

YOUTH RALLY, FRIDAY EVENING, Chamber of Commerce, speaker Kenneth Woodworth, Toronto, Canadian Youth Council secretary. Dancing. Orchestra.

13 WANTED—MALE HELP

COMPLETE TRAINING IN ALL branches of Diesel engineering. Also radio, television and electricity. Practical shop methods. Easy monthly payments. National Schools, 150 Government Street, Victoria.

14 WANTED—FEMALE HELP

DAILY HELP WANTED, 9 TO 12, LIGHT duties; not Sundays; Oak Bay; $8.00 monthly. State age. Box 6510, Colonist.

ELDERLY WOMAN, SOME NURSING experience. State particulars and salary. Box 6522, Colonist.

GIRLS WANTED LEARN HAIRDRESSing. Practical training under expert supervision. Suite 114 Woolworth Bldg.

GENERAL HOUSEMAID, EXPERIENCED with children. 1535 Despard Avenue. E 2792.

LEARN HAIRDRESSING
ENROLL NOW FOR SPRING GRADUATION
Individual Instruction — Easy Terms
Call or Write
MOLER HAIRDRESSING SCHOOL
303 W. Hastings St., Vancouver
For Information Apply Room 209
1104 Douglas St.

WANTED—A GOVERNESS, TO TEACH two girls, aged six and nine. Must be fully qualified. English accent required. An annual job for satisfactory applicant. Good home in country, sixteen miles from Victoria. Apply Box 6541, Colonist.

WANTED—WOMAN AS GENERAL FOR home at small Summer camp Up-Island; one and part time two in family. Must be able to take phone messages. Start March 15; $15 per month for start. Box 6570, Colonist.

WOMAN, GENERAL HOUSEWORK, AGE 25 to 30, good willing worker. No other need apply. References essential. Good wages. E 3767.

WANTED, FROM MAY 15, REALLY first-class cook, capable of catering for small exclusive seaside resort. Give references, experience and wages required. Box 6488, Colonist.

16 AGENTS WANTED

AGENTS TO SELL PORTRAIT ENlargements. Big money-maker. United Art, Toronto.

17 SITUATIONS WANTED—MALE

A. J. GREGG — HOUSE WINDOWS cleaned, outside, 6c each. G 5023

EXPERIENCED GARDENER, 27 YEARS old, wants job. Box 6483, Colonist.

LATHING AND PLASTERING, 15c AND 18c per yard; repairs reasonable. G 5116.

MODERNIZE YOUR HOME NOW, BEfore materials and wages go up. I can assist you to finance repairs and alterations. C. E. Ball. Garden 2256.

ROCKWORK, EXCAVATING, DITCHing, wells, all-steel outfit, stumps. G 4496.

TREES FELLED OR TOPPED. E 1619, after 6.

YOUNG MAN WANTS WORK IN STORE or hotel. Jimmy, E 0571.

17A PAINTERS AND DECORATORS

A NEW LOW PRICE FOR PAPERHANGing, painting and kalsomining. E 4545.

PAPERHANGING, PAINTING, KALSOmining. Lowest prices. Phone G 3471.

PAINTING, PAPERHANGING, DECORating and spray painting of every description. First-class work only. Estimates free. G. Yoxall, G 5629.

ROOMS PAPERED, $2.50. PAINTING, kalsomining. Lowest prices. Work guaranteed. G 1669.

17B SHINGLING

RESHINGLE NOW, BEFORE PRICES GO up. Estimates free. Phone E 1634.

17C CARPENTERS AND CONTRACTORS

ALTERATIONS, HOUSERAISING, CONcrete work, repairs. O'Regan. G 7662, G 2258.

ALTERATIONS, BUILDING, ROOFING. Repairs a specialty. T. Thirkell, E 4625.

CARPENTERING, ALTERATIONS, REpairs. Low charges. E 4270.

17E GARDENERS

EXPERT GARDENING, ALL BRANCHES, day or contract. Pruning, etc. G 6074.

PRACTICAL PRUNING, ROSES, SHRUBS. Borders planted; lawns laid. E 6625.

PRUNING, DIGGING, SEEDING LAWNS. Contract, day, hour. Odd jobs. G 4460.

TOPPING AND FALLING DANGEROUS trees by reliable party. Dawson, G 4550.

18 SITUATIONS WANTED—FEMALE

DRESSMAKING, ALTERATIONS, SLIP covers, 25 cents hour, car fare; references. E 0738.

DAILY WORK, $1 DAY AND CAR FARE. E 3173 after 6 p.m.

EXPERIENCED STENOGRAPHER-BOOKkeeper requires full or part-time employment. Accustomed to meeting public. Box 6427, Colonist.

HOUSEKEEPER, MIDDLE-AGED, would cook and take charge of small home. No small children. Box 6564, Colonist.

IMPERIAL OFFICER'S DAUGHTER, 24, cultured, offers light services, exchange home congenial family, Victoria. Very capable in home, typing (own machine), French, gardening, etc. Now in country. Best references. Box 6512, Colonist.

RELIABLE GIRL WANTS WORK, HOUR or day. E 5568.

STENOGRAPHER, BOOKKEEPER, CASHier. Excellent references. Box 6445, Colonist.

20 NURSING AND CONVALESCENT HOME

STRATHSPEY NURSING HOME, 430 Dallas Road. E 3767. Convalescent and chronic patients. Home for the aged.

21 PERSONAL

A DISCOVERY? WHY NO! THE LADIES have known for a long time that our coarse whole wheat bread (free from molasses, sugar or white flour) makes beautiful sandwiches for afternoon tea. It can be sliced so very thin and served attractively neat, and, oh, how the guest enjoys the little repast with a brandy snap to finish off. Call daily, our foods will help you enjoy life more fully. Golden Loaf Bakery, 711 Fort St.

ACCURATE, RELIABLE READINGS AND lessons in phrenology, numerology, palmistry, etc. Mme. Mobius, unsurpassed expert. Fee moderate. Balmoral Hotel, 1109 Douglas St.

AVOID THE UNCERTAINTY—SEE THE tested proof before having your next permanent. Bert Waude Hairdressing. Phone E 4023. 709 Fort Street.

ARRIVING DAILY, FRESH SKATE, very nutritious. Askey's Fish Market, 624 Yates Street. Delivery, phone G 7101.

ASK YOUR FISH DEALER FOR PEDder Inlet oysters, opened fresh daily.

CRYSTAL READINGS — W. HOLDER, Room 70, Surrey Block, daily 2-5.

DEAF? SEE THE NEW ARDENTE OF London. Also Radio Trutonophone, from $29.50. Free test. Hearing aids repaired. Joseph Rose, Ltd., 1013 Government Street.

DRY CLEANING AND DYEING. CITY Dye Works, Geo. McCann, Mgr. G 1621.

ENGLISH MILADI HAND LAUNDRY—Shirts 10c up, collars 3c up. Gents' mending. Courtney at Douglas. E 6192.

ECZEMA, ITCH, PSORIASIS, LEG ULcers. Try Geo Lee's Chinese Remedy. 638 Cormorant, Depart and Drug Stores.

EASTER EGGS—PLACE YOUR ORDERS now for names on decorated eggs. English Sweet Shop, 726 Yates Street.

FRESH EGGS, FROM SAANICH CO-operative farms. Daily deliveries. E 9877.

KELP TABLETS FOR IODINE DEFIciency. Supply enough for 1 month's treatment, $1. For consultation and supply apply Electrotherapy Institute, 218-9 Pemberton Bldg., or phone G 3643.

HARRY S. HAY, OPTOMETRIST, OFfice 109 Campbell Building. E 9621.

MEN! GET VIGOR AT ONCE! NEW Ostrex Tonic Tablets contain raw oyster invigorators and other stimulants. One dose peps up organs, glands, blood. If not delighted, maker refunds small price paid. Call, write Vancouver Drug and all other good drug stores.

McLEAN'S BAKERY, TWO STORES, 1304 Douglas St. and 1052 Pandora Ave.

OIL BURNERS CLEANED MONTHLY, 60c. Wicks carried 4 yrs. experience. Unsatisfactory burners corrected. E 3738.

PREFERRED RAW MILK, EARLY DElivery. Reliable dairy can supply additional customers. Phone G 2796.

PLOT FOR SALE IN ROSS BAY CEMEtery. Box 6482, Colonist.

HEPATOLA

RELIEVES stomach, liver and bladder troubles. Results in one day. Symptoms: Gas on stomach, pains in right side, under shoulder blades and across hips. Price $5. Mrs. George S. Almas, formerly of Saskatoon, Feltham Road, R.M.D. 4, Victoria.

RICH JERSEY MILK, EARLY A.M. DElivery; free sample. Empress Dairy. E 4371

REDECORATE UNDER GOV'T HOME Improvement Plan. Full particulars at Harte-Andrews Paints Ltd., 711 View. G4713.

SIMPSON'S FLOOR WAX IS YOUR BEST friend, because it spreads like soft butter and gives a lasting polish instantly. Sold at Kirkham's, Ltd., Port Street.

WILL ROOM AND BOARD CHILD IN own home. Box 6539, Colonist.

WE BUY AND SELL STAMPS, COINS, collections, medals; small lots or what have you? Balmoral Hotel, Suite 13.

100% JERSEY MILK, DELIVERED FOR breakfast. Riverside Dairy. G 3822.

WEDDING INVITATIONS
and
PERSONAL STATIONERY
Require Close Attention to Detail
WE SPECIALIZE
In This Class of Work and Are Confident You Will Be Pleased With Our Efforts
THE COLONIST
1211 Broad Street — Phone G 5241
Printing — Lithographing
Bookbinding — Engraving

21A HAIRDRESSERS AND BEAUTY SPECIALISTS

A LASTING PERMANENT, SKILFULLY done, attractively priced. Firth Brother, 635 Fort Street. E 2544.

DOUBLE SERVICE IN WANT ADS

You can telephone your answers as well as your classified advertisements to The Colonist. Readers are often interested in Want Advertisements that do not carry the names or addresses of advertisers, but a Colonist box number. For the accommodation of those readers who find it inconvenient to write an answer and to serve the advertiser better

We Will Take Replies to Box Numbers Over the Telephone

The Colonist service is available from 8 a.m. to 10 p.m., excepting Sundays. Phone Empire 4114.

21A HAIRDRESSERS AND BEAUTY SPECIALISTS (Continued)

A SPECIAL RATE IN PERM. WAVING, guarant'd. Bobette Beauty Salon. G 6852

HOLLYWOOD BEAUTY SHOP FOR THE best in the most reasonably priced beauty parlor work in the town. $1.00 reduction on the first five permanents. Give us a try. Qualified operators. 617 Port. E 0433.

HAIRDRESSING IN YOUR OWN HOME, or mine. Fully qualified operator. G 4696.

HAIRDRESSING IN YOUR HOME. EXperienced operator. Empire 7502.

LA FRANCE OIL PERMANENTS ARE beautiful; our styling is different. 1130 Douglas St. G 7443.

NATURAL BEAUTY is brought to life by a TYRRELL Permanent Wave. The magic charm of soft, wavy hair is created by MAISON TYRRELL, the Hairdressing Specialist in David Spencer's.

THE HILDA BEAUTY SHOP offers a choice of machineless steam-vapor and electric permanents. Windsor House, Oak Bay. E 0722

VICTORIA BEAUTY PARLORS. CALL E 8515 for a good permanent. All experienced operators. 1218 Broad Street.

23 EDUCATIONAL

BUSINESS, RADIO AND PREPARATORY courses of study. Day and evening classes. Sprott-Shaw School. E 7184.

MRS. WILFRID ORD, F.T.C.L., A.T.C.M., M.R.S.T., voice and speech specialist. 1005 Cook Street. Phone Garden 5525.

24 MUSIC

ERNEST SEMPLE, VIOLIN; MRS. E. Semple, piano and theory. G 7789.

25 DANCING

BALLROOM AND TAP; PRIVATE. MR. and Mrs. Geo. Rosaly. E 4854.

DOROTHY COX, M.R.A.D., A.I.S.T.D., Eng. All branches. 1131 Burdett. Phone.

LEARN TO DANCE! FLORENCE CLOUGH Dance Academy, 830 St. Charles. E 2776

VIOLET FOWKES STUDIO—ALL TYPES dancing. 1112 Government St. E 2066.

29 LOST AND FOUND

LOST—WEDNESDAY, BRINDLE SCOTTY, female, very nervous; name "Brendy." Fernwood district. Phone E 6650 or G 1322.

LOST—WEDNESDAY EVENING, LADY'S platinum and diamond wrist watch, engraved back. Suitable reward for its return. Phone E 2279.

LOST—BLACK CHANGE PURSE CONtaining sixteen dollars in small bills and silver in Cormorant branch, Bank of Commerce. Reward. Phone E 2188.

31 MONEY TO LOAN

A MORTGAGE LOAN CAN BE ARranged by us in any amount, repayments to suit. Building loans a specialty. Low interest. Quick decisions. Moderate charges. P. R. Brown & Sons, Ltd., 1112 Broad Street. Phone G 7171.

ANY REQUEST FOR A MORTGAGE APpreciated. See H. C. Holmes, Pemberton & Son, Ltd., 625 Fort Street. G 8124.

IN SUMS TO SUIT, MONTHLY, QUARterly or annual payments, current rate of interest—quick decisions—moderate and fair fees. Brown Bros., 314 Pemberton Bldg.

33 BUSINESS DIRECTORY

AGRICULTURAL MACHINERY

FORDSON TRACTOR, BUILT IN ENGland. Burns either gasoline or fuel oil. Ideal for farming or lumbering. Provides stationary or mobile power. Price $750. National Motor Co., Ltd., 819 Yates St.

BLACKSMITH

M. R. TODD, BLACKSMITH, HORSEshoer. Outside work attended to. G 5125, E 3110.

CHIMNEY SWEEP

HEARN, CLEAN SWEEP. PHONE G 2843. 3167 Rose Street.

EMBOSSED STATIONERY

PRIVATE STATIONERY EMBOSSED IN any design or color. The Colonist Commercial Printing Dept., Garden 5241.

FLOOR SURFACING

V. I. HARDWOOD FLOOR CO., 707 Johnson; reduced prices. G 7314.

WESTERN FLOOR, 454 GORGE ROAD. Old or new floors. E 8915.

INSURANCE

FIRE, AUTO INSURANCE — SEE LEE, Fraser & Co., Ltd., 1222 Broad Street.

LAWN MOWERS

AT PEDEN BROS., LTD., 1410 DOUGLAS Street, phone G 5911. Lawn mowers sharpened, $1.00. Free delivery both ways.

A. J. WORTH, 636 JOHNSON ST. E 7061. Try our new lawn mower grinder, an easy-running job assured; sharpened, adjusted, collected and delivered, $1.

ELVES BROS. LAWN MOWER SHOP. Guaranteed keen cutting edge on your mower, $1. Free del'y. 1423 Broad. E 0662.

LITHOGRAPHING

LITHOGRAPHING — LITHOGRAPHING, engraving and embossing. Nothing too large and nothing too small. Your stationery is your advance agent. The Colonist Printing & Publishing Co., Ltd.

PUBLIC STENOGRAPHER

ETHEL SEYMOUR, 207 CAMPBELL Building, Douglas Street. Phone Garden 2525. Authors' manuscripts, law and general. Strictly confidential.

RIDING AND POLO

RIDE—HORSES FOR HIRE. INSTRUCtion given in riding, jumping, polo. Phone Deshe-Freeman, G 1674.

WINDOW GLASS

WINDOW GLASS REPLACED AT shortest notice. Auto glass replaced while you wait. Mellor Bros., Ltd., 819 Broughton Street. Phone G 5021.

WOOD AND COAL

A BIG WINTER SALE—500 CDS. HEAVY slab and blocks, evenly mixed, guaranteed 100% fir, never in salt water; reg. $3.25; now 1 cd. $2.75, 2 cds. $5.25. Inside blocks, 12-in., $4 cd., 3 cds. $11.50. Goes twice as far as millwood. Dry Malahat slabwood, $5 cd.; dry blocks, stove length, $5 cd.; dry cordwood, first growth, stove length, $6 cd.; dry kindling, $4 cd. Old John Wood Co., agents for YOUBOU TIMBER CO., 2514 Douglas St. Phone E 2743.

A BARGAIN—Split wood, ready for cook range; saves trouble and time. Also heavy bark slabwood mixed with inside blocks, dry for basement; from Duncan tie mills, never in water; ready to burn; no cedar, hemlock or short lengths; goes twice as far as millwood; 12-in, especially for furnace, fireplace; guaranteed; reg. $4, now $3.25; 1½ cds., $4.50; 3 cds., $8.50. Sole agent, Hillcrest and Mayo Bros. G 3015.

A SPECIAL PRICE—Up-Island dry inside fir blocks, mixed bark slab, 12-in., guaranteed never in water, go twice as far as millwood; Regular $3.75, now $2.75 cd.; 2 cds., $5.00. Sooke Dry Wood Co. E 8925.

33 BUSINESS DIRECTORY (Continued)

AFTER WAITING MANY WEEKS, WE have received a shipment of a better grade of Up-Island fir wood. Stock up now for the year. Large bark slabs, $3.75. Small slabwood, $3.00. Mixed large slabs, inside blocks and wood, $3.25. No. 2 wood, $2.40. Bone-dry cordwood, $6.75. Bone-dry Malahat slabs, $5.50. Dry kindling, $3.50. Best Island and Alberta coals, $8.75 ton and up. Dent's. E 7959.

ANOTHER BIG SALE — DRY INSIDE blocks, mixed with heavy bark slabwood, from Up-Island, an ideal all-round wood, $3.25 cord; 3 full cords $9.50. Never in water. Prompt, reliable service. Ronald R. Hopkins Coal & Wood Co. E 7916.

ALL FIR MILLWOOD, 2 CORDS FOR $4.50. Heavy slabs, 2 cords $5.50. Inside, $4 cord. Colwood Wood Company. G4044

A BARGAIN — DRY BLOCKS, MIXED heavy bark slabs, from Sooke. Guaranteed Douglas fir and never in water. 1 cd., $2.75; 2 cds., $5.40. Bone-dry Malahat slabs, $5.00 cd. Cordwood, $6.00 cd. Agents Kapoor Lumber Co. E 9111.

BONE-DRY CEDAR, Special SALE, $1.75 cd., 2 cds., $3. E 8125, night E 3182.

GUARANTEED Douglas fir millwood, $2.50 cd., 2 cds., $4.50. Bone-dry slabwood, $4.50 cd.; inside, $4 cd. Bone-dry inside, $5 cd. Thick slabs, $3.50. Dryland, $3.25. Shawnigan Douglas Co., E 3914. Agents, Selkirk Lumber Co.

BONE-DRY Specials—Malahat slabs, $4.75 cd.; cordwood, $6 cd. C.O.D. E 9111.

FIRST GROWTH CORDWOOD, 4 FT. and stove length. Albion Fuel. E-7662.

GUARANTEED BEST NO. 1 FIR MILLwood, $2.25 per cord; inside wood, ready to burn, $4.00. G 2647. Distributor: Lemon, Gonnason Company, Ltd.

KINDLING, $1.50; one-half cord dry stovewood, $4.50; blocks, $3.00 one-half cord. G 2341.

MIXED BLOCKS AND MILLWOOD, $2.75 per cord. Heavy slab, $3.00 cord. Tapscott Fuel. G 6343.

MALAHAT BONE-DRY SLABS, REG. $5.50 cd., now $4.90 cd. Semi-dry, in city, $3; outside, $3.25 cd. Bone-dry cordwood, reg. $6.50, now $6 cd. All wood guaranteed Malahat, never been in water. Easy split stove lengths. Split millwood, bone dry, $3.75 cord. Day or night, E 2924.

SAWDUST — Dryland. Regular supply, prompt delivery, bulk or sacked. G 6339.

$2.50 Cd., 2 Cds., $4.50, Millwood Slab. Bone-dry slab, $4.50. Inside fir, $4.00. Dryland, $3.25. Guaranteed Douglas fir. Karma, agents Selkirk Lbr. Co. G 5334.

$4.25 CD., A 1 4-FT. CORDWOOD. Bone-dry stove lengths, No. 1, $6; No. 2, $5 cd. Can. Wood-Coal Co. G 3266.

$3.75—UP-ISLAND SLAB, 12-in. RODgers' Wood Co., Alpha St. G 2214.

34 PROFESSIONAL DIRECTORY

MASSAGE

MRS. H. LORBEER, SWEDISH MASsage, steam bath. 1052 View St. G 1752.

MRS. BARKER, MASSEUSE. VAPOR baths, chiropodist. 225 Howe. G 1661

MASSAGE, STEAM BATH, HOME OR hospital. 301 Jones Bldg. E 4925. O. H. Lowenborg. Night E 9989.

DENTISTS

DR. REGINALD C. PARBERY, SUITE 509 Sayward Bldg. Phone G 2043.

FOOT SPECIALIST

J. H. NAROD, REG. CHIROPODIST, 210 Bank of Toronto Building. G 2725.

INCOME TAX

DOM. AND PROV. RETURNS, REfunds British tax. Diespecker. E 0872.

NOTARY PUBLIC

NOTARY PUBLIC, COMMISSIONER, conveyancer. William Duck, 223A Pemberton Bldg.

OSTEOPATHIC PHYSICIANS

DR. VERNON B. TAYLOR, REGIStered and licensed. 406-7-8 Belmont Building. Phone Empire 7823.

PATENT ATTORNEYS

A. W. BOYDEN, REGISTERED PATENT Attorney, 402 Union Bldg. E 6334.

ERNEST E. CARVER, F.P.I.C.
Registered Canada and U.S.
Patents and Trade Marks in All Countries
789 W. Pender, Vancouver. Phone Sey. 1252

FETHERSTONHAUGH & CO.
Patents and Trade-Marks
Offices Throughout Canada and U.S.
789 W. Pender, Vancouver. Phone Sey. 3796

36 HALLS TO RENT

HEATED SMALL HALL, GROUND floor, business block, suitable for large office or meeting place, seat over 100, $15.00 monthly. Separate office, $8.00. Desk room, first floor, $5.50. Includes light and telephone. Phones: E 2144, E 9413.

37 MISCELLANEOUS

SAWS, ALL KINDS, FILED, SET, gummed, etc. Phone W. Emery, 1567 Gladstone Avenue.

DO NOT TREAT
Your Printing as Just Another Expense
Every Piece of Printed Matter That Leaves Your Office Carries a Message
Emphasize That Message by the Use of Quality Printing
THE COLONIST
1211 Broad Street — Phone G 5241
Printing — Lithographing
Bookbinding — Engraving

40 FOR SALE—MISCELLANEOUS

40A BUILDING MATERIALS

CANADIAN Western Woodworkers. Sashes, doors and general millwork. G 4012

GOOD USED BUILDING MATERIAL AT 1520 Amelia Street.

THE MOORE-WHITTINGTON LUMBER COMPANY, LIMITED
Established 1893
LARGE STOCKS—RIGHT PRICES
Lumber, Millwork, Gyproc, Masonite, Shingles, etc.

SIDNEY SPEEDY SERVICE

WHEN YOU NEED LUMBER of any kind see us and get our prices.
We carry all grades and will be glad to show you the grade suitable for your job. We also carry a complete stock of building materials.
SIDNEY LUMBER
G 2515 — 2116 Government St.

40D FURNITURE

A BEAUTIFUL NINE-PIECE WALNUT dining-room suite for $125. Holland Bros., E 0913, 733 Fort Street.

BARGAINS IN CHESTERFIELD SETS. The restful "pillow-arm" style. New "modern" sets. Distinctive covers to please you. Guaranteed construction. All new sets. Displayed at Heaney Storage Co., Wharf Street. (Terms).

CONSULT WILLOWS, PLOWMAN COMpany, at 705 Johnson Street, or phone G 4424, when in the market for buying, selling or exchanging good furniture. You will find many advantages.

LADY'S RED FOX FUR; GENT'S OVERcoat; lady's cloth coat. G 6026.

NEW AND USED FURNITURE BOUGHT, sold or exchanged. Reid's Furniture Mart, 1319 Broad Street. E 6952.

40E MUSICAL INSTRUMENTS

BESSON CORNET, $15; ¾-VIOLIN, $5; guitar, $6. Hickling, 709 Johnson.

MUSICAL INSTRUMENT BARGAINS — Hawkins silver-plated trombone, $69.50; Buescher alto saxophone, $49.50; Boehm system metal clarinet, Reg. $100.00, for $59.50; Hohner 8-bass piano accordion, $29.50; Hohner 48-bass, cost $115.00, for $79.50; Gretsch guitar, Reg. $105.00, for $75.00. Terms. Fletcher Bros. (Victoria), Ltd.

TWO MASON & RISCH PIANOS, OAK, $149.50; mahogany, $175; fine condition; easy terms. Fletcher's, 1130 Douglas Street.

40F RADIO

COMPLETE OVERHAUL OF YOUR radio, $1.50. P. E. George. E 4421.

"MACS" Radio and Delivery Service, 610 Fort (next to Kirkham's). E 9325.

PHILCO FIVE-TUBE MANTEL RADIO, good condition, $22.50. H. D. Mainwaring & Co., 722 Fort St. G 7821.

40 FOR SALE—MISCELLANEOUS (Continued)

RADIOS FOR HIRE, WEEK OR MONTH. Aaronson's, 1328 Government. G 4722

40H NURSERY STOCK, PLANTS, ETC.

SPRING PLANTING—GET YOUR ORDER in now. Don't lose another year. Everything for the garden. LAYRITZ NURSERIES, LTD., 750 Fort St. G 3733.

STRAWBERRY PLANTS, BRITISH SOVereign, Laxton. Ready March 25. Keating 63X.

YOUNG BERRY PLANTS, ONE YEAR old. S. L. Saunders, High Street, R.M.D. 3, Victoria. Phone Colquitz 38R.

40K BICYCLES AND MOTORCYCLES

AARONSON HAS THE LARGEST STOCK of rebuilt bicycles in Victoria from $14.75, fully guaranteed; pedals, 39c; mud guards, 45c pair; chains, 75c; long padlocks, 14c; outer tires, 85c; generator sets complete, $3.75; horns, 19c; carriers, 49c; wide handle bars, $1.25. 1328 Gov't Street, cor. Johnson.

BICYCLES—NEW HUDSON, C.C.M., RAleigh, Paragon, B.S.A., all styles and prices. Used machines, $16.95 up. Harris' Bicycle Store, 738 Fort Street. G 7824.

SPRING IS HERE. EVERYBODY IS thinking of the outdoors. Why not decide to cycle to and from work. It will make you feel grand and besides it is quick and economical. Hundreds of men and women who are working in schools and offices would benefit greatly if they took to cycling. New or rebuilt bicycles sold on convenient terms. Robinson's, 1220 Broad Street, opposite Colonist.

40L STOVES AND RANGES

ALL MAKES OIL BURNERS SERVICED. Plumbing repairs. Evur-Ready, Silent Glow, Aetna burners. Temple. E 5112.

ALWAYS GOOD BARGAINS IN USED kitchen ranges, on display at McDowell & Mann, 1000 Douglas St. E 4138.

BEACH RANGE, STEEL TOP, ENAMEL door, waterfront, thermometer, $30. Carter's Stove Store, 822 Fort St. E 3511

FOR GOOD, NEW AND USED RANGES, boilers, furnaces and all good repairs: Southall, 801 Fort St. G 2961

LYNN OIL BURNER FOR SALE, GOOD order, $20.00. Phone E 1449.

RANGE CASTINGS AND REPAIRS FOR most makes. B.C. Hardware, 718 Fort.

THE MOST COMPLETE LINE OF USED ranges and heaters. Hub Furniture Company, 713 Johnson. G 6425.

40X MISCELLANEOUS

ALL SCREENED BLACK SOIL, GUARanteed, no weeds, $4.50 load; good weathered rock; manure. G 4210.

AWNINGS FOR STORE OR HOUSE, REnewed or repaired. Estimates free. F. Jeune & Bro., Ltd., 570 Johnson St. G 4632.

AWNINGS, TENTS, SAILS, AT CAPITOL Mattress Factory, 720 Pisgard. E 0533.

BUY YOUR LIGHTING FIXTURES NOW BEFORE PRICES ADVANCE. We invite you to see our large selection. Our prices are very moderate. Murphy Electric Company, Ltd., 751 Yates Street. G 1713.

BARGAIN—USED TREADLE MACHINES, 3 only, guaranteed, $15.00 up. Singer Sewing Machine Co., 726 Yates.

CLOTHING SUITABLE FOR THE OUTdoor man, all sizes in stock. F. Jeune & Bro., Ltd., 570 Johnson Street. G 4632.

CEDAR POSTS, ROUND OR SPLIT. E 1619, after 6 p.m.

COW MANURE, SOIL AND CINDERS for sale. G 4637.

CEDAR POSTS, 7 FEET, 10c EACH. Delivered. Phone E 5944.

CINDERS, DOUBLE LOAD, $2.00. SOIL, manure, rock, sand, gravel. G 5564.

CINDERS, DOUBLE LOAD, $2.50. MAnure, rock, soil, gravel. G 4950.

CINDERS — DOUBLE LOAD, $3. ROCK, gravel, soil and manure. G 3486

CIRCULAR AND BAND SAWS, LATHES, etc. Hickman Tye Hardware Co. Ltd.

ELECTROLUX CLEANER, SLIGHTLY used, in fine condition, complete with attachments. Greatly reduced. Third floor, Hudson's Bay Company.

ELECTRIC PORTABLE SEWING MAchines (used), $29 and up. Taylor & Co., 728½ Fort.

FOR SALE — WOOD-CUTTING TOOLS, complete for two men, with baching outfit and job at $1.50 per cord. 620 Discovery Street.

FOUR ONLY PLATFORM SCALES FROM 1,000 to 2,000 pounds capacity, prices from $17.50 to $40.00. Government inspected. Capital Iron & Metals, Ltd.

FOR RENT — INVALID FOLDING chairs, hospital beds. 2514 Douglas. G7843

FULL-SIZE CHILD'S PANEL COT FOR sale. Phone E 5695.

GOOD STEAMER TRUNK, CUT GLASS water set, large cut glass vase, lady's coat (fur collar). Box 6423, Colonist.

GOOD USED WASHING MACHINES, $19.50 up. Macdonald Elec. Ltd. E 1171.

LOOSE COVERS FOR CHESTERFIELD sets, complete, for $18.50 up. Upholstering, polishing and repairing. G 6425

MANURE, $3.50, DOUBLE LOAD. PHONE G 4258.

SILVER, CHINA AND ANTIQUES bought and sold. Century Arts Shop, 744 Fort Street. E 3325

SOL BABY BUGGY, BLACK, GOOD condition, $8.50. G 7098.

TWO RECONDITIONED EASY ELECTRIC washers; terms. Taylor & Co., 728½ Fort.

WALNUT CENTRE TABLE, $15; SINGER sewing machine, $10; lady's writing desk, oak, $10; 16-ft. ladder, good condition, $5. Apply 1114 Richardson Street, mornings.

1300-FOOT IDEAL HOT - WATER boiler; 700-foot hot-water radiators; Vales pipe fittings, coverings. Phone G 5852.

FIRST IMPRESSIONS
Are Conveyed by the Style and Quality of Your Letterhead
Modern and Attractive Lettering in This All-Important Detail Is as Essential as Good Dressing in a Personal Interview
We Take Pride in Our Work
THE COLONIST
1211 Broad Street — Phone G 5241
Printing — Lithographing
Bookbinding — Engraving

FISH AND MEAT

BRYAN'S FISH MARKET, 1402 DOUGlas. Fresh, smoked, shell fish. G 7138.

CHOICE IS YOUR PRIVILEGE. QUALity is your right. You make sure of both when you buy at the Oak Bay Meat Market. E 6831

OAK BAY FISH MARKET, CORNER Foul Bay Road. Fresh smoked and shell fish. (We deliver). E 6831.

STUART'S MEAT MARKET, 1402 DOUGlas. Grade A meats. We deliver. G 7138.

STUART'S MEAT MARKET, 147 MENzies. Grade A meats. We deliver. E 4751

41 WANTED—MISCELLANEOUS

A REPUTATION FOR PAYING HIGHest prices for rags, bottles, tools, stoves, furniture, or anything you wish to dispose of. We call anywhere any time. G 4752.

ALWAYS BEST BUYERS BETTER-class furniture, especially in large quantities. Willows, Plowman Company, 705 Johnson Street. Phone G 4424.

ANTIQUE SILVER AND JEWELRY—Do not sell at scrap prices. We pay $1.00 to $7.00 an ounce. E 0842. 1214 Government, opposite Wilson's.

BOOKS WANTED FOR CASH; ALL kinds; any quantity. Hunter's, 1216 Government.

CASH—OLD GOLD, ANTIQUE JEWELRY, plate, etc. Highest prices. Joseph Rose, Ltd., 1013 Government Street.

GEARED WINCH, SUITABLE FOR USE WITH 2 OR 3-HORSEPOWER MOTOR. PHONE E 4021.

WANTED — SEVERAL ENGLISH SADdles, in good condition. State price. Box 6453, Colonist.

WANTED—DEACON OR BLACK TARtarian cherry tree, old enough to pollenize Bings. G 1258.

WANTED—PRESSING MACHINE. GIVE full particulars. Box 6498, Colonist.

42 POULTRY AND LIVESTOCK

HATCHING EGGS

LARGE NEW ZEALAND LEGHORN hatching eggs, $4 100. A. Lang, Seven Oaks, Carey Road.

42A POULTRY AND SUPPLIES

FOR SALE — FINE WHITE JERSEY Giant rooster. Conwood Kennels, Carey Road, or Pet Shop.

FOR SALE—FOURTEEN YOUNG TURkeys, last year's birds. Mrs. William Mercer, Blenkinsop Road.

HATCHING EGGS — W. WYANDOTTES and R.I. Red X. Phone Belmont 35M.

JONES' REDS HATCHING EGGS, DAY-old chicks. Order now. G 6757.

R.I.R. HATCHING EGGS, $5 HUNDRED. April-hatched day-old chicks, $15 hundred. Hoole, Oldfield Road, Colquitz 25T.

SPECIAL, ONE WEEK ONLY—LEGHORN baby chicks, day old to four weeks, from selected breeding stock. Delivered free. 1168 Union Ave. Tel. E 8592.

WHITE WYANDOTTE ALSO RED CROSS Wyandotte hatching eggs. Corbett, E 1311.

42B HORSES

WORK HORSE AND HARNESS FOR sale. Wilson, San Juan Avenue, Gordon Head.

42C CATTLE

ONE FRESH JERSEY COW, ONE MILKing three months, for sale. Hoole, Oldfield Road. Colquitz 25T.

42E GOATS

EXCEPTIONALLY GOOD MILKER FOR sale, price $15. 900 Byng Street. Phone G 4257.

42F DOGS

TIBETAN POODLE, WHITE, FEMALE, five months. 634 Michigan St.

FRENCH'S WORM CAPSULES, 50C, $1. Owl Drug Co. Ltd., Campbell Bldg.

SINGING CANARIES, FINCHES, TALKing parrots, lovebirds, nesting supplies, new shipment cages. Pet Shop, 1412 Douglas.

ONE ONLY ST. BERNARD
TAWNY, pedigreed stock. Six weeks old. 1210 Broad St., or phone G 4651, 9 to 5 p.m.

42H RABBITS

SIX RABBIT HUTS, WITH BREEDING pens. Phone G 6040.

42X MISCELLANEOUS

FOR SALE—TIMOTHY HAY, $20 TON, delivered; oat or wheat straw, $10 ton, delivered. W. D. Michell, 12F Keating.

MINK—Booking orders now, 1937 kits; Island choicest. Vict. Mink Farm, Old Saanich Road, Lake Hill, R.R. 3, Victoria.

MINK FOR SALE. FOR OUTSTANDING foundation stock and full particulars, write Ransford, Steveston, B.C.

SULKY PLOUGH FOR SALE, IN GOOD order. Phone Colquitz 53T.

47 ROOM AND BOARD

BOARD, ROOM; LOVELY REFINED home, sunny room, central. E 5584

HARNHAM, 1221 ROCKLAND AVENUE, bright sunny rooms, excellent table. White help exclusively.

LARGE SUNNY ROOM: BREAKFAST and dinner; bath and phone. Garage if desired. Phone G 6587.

LINDEN, NEAR ROCKLAND — VERY comfortable, fine rooms; good table. E4937

NICELY furnished bed-sitting-room; good board; reasonable. 1020 Johnson. G 7855.

REFINED HOME TWO PAYING GUESTS, private sitting-room. Linden. G 5103.

ROCCABELLA — PRIVATE BOARDING house; central; reasonable. G 0030

49 ROOMS TO RENT

49A FURNISHED

THE CECIL HOTEL
BRIGHT OUTSIDE ROOMS, REASONable rates. 1322 Blanshard.

BED - SITTING - ROOMS, GARAGE, every convenience. 1319 Pandora.

THE HOTEL DOUGLAS
IS OFFERING EXTREMELY LOW RATES for transient and permanent guests. Inspection invited.

SUITE, $12.50; ROOM, $7. HAIRDRESSing; reads cards, faces, hands. E 4550.

49B UNFURNISHED

UNFURNISHED ROOM FOR RENT, light, water, $4.00 a month. 593 John Street, near mills.

51 HOUSEKEEPING ROOMS TO RENT

51A FURNISHED

A LARGE FRONT ROOM, SPOTLESSLY clean, furnished or unfurnished; quiet, refined home; lady preferred. E 6440

BED-SITTING-ROOM, KITCHENETTE; suit business people; close in, good district. E 3184.

COMFORTABLE FURNISHED, UNFURnished rooms, suites; h. and c. water room service; kitchenette. Low rates Devonshire House, 732 Port St. G 0123

COSY FOUR AND TWO-ROOM SUITES, housekeeping rooms, bedrooms. RITZ HOTEL, 710 Fort Street. G 7158

FURNISHED HOUSEKEEPING ROOMS, flats, cabins; $6 mo up. 1036 Hillside

HOUSEKEEPING SLEEPING ROOMS—Modern, $2.50, $3.00 a week. Yale Rooms, 711 Johnson Street. Phone G 0029

LARGE BED-SITTING-ROOM, SEPARATE kitchen, modern. 512 Simcoe.

LARGE sunny room, kitchenette, fireplace; central. 317 Phoenix Pl. E 9854.

NICE BED-SITTING-ROOM, GAS; CLOSE in. 1049 Pandora. E 7829.

NICE ROOM, K'ETTE, QUIET, WARM. Fine location. 417 Vancouver. E 3485

919 VANCOUVER—CLEAN; MODERATE rates; walking distance. G 3392.

52 HOUSEKEEPING ROOMS WANTED

52A FURNISHED

A WIDOW LADY WOULD LIKE FIRST-class housekeeping room. Must be reasonable. Box 6563, Colonist.

53 FLATS AND APARTMENTS TO RENT

APARTMENT, FURNISHED, TWO BEDrooms, sitting-room, electric kitchen, phone, garage, $40; close to St. Margaret's School. 1609 Gladstone Avenue. E 2848.

AT MONTROSE APT. HOTEL — FURnished suite with all modern conveniences.

APARTMENTS, 2 AND 3 ROOMS, FROM $12.50 to $20; close to High School. Phone owner, 1251 Pandora. E 2848.

AT MOUNT EDWARDS, 1002 VANCOUver St., completely furnished suites monthly or transient. E 4922 or G 4121

APARTMENTS, HOMELIKE, WARM; reasonable. 846 Princess. G 6160

APPLY NOW FOR SPRING VACANCIES. 340 Linden Ave.

ATTRACTIVE SUITE, "TREBARTHA," 1046 View. Private bath. G 4052.

AT OLYMPIC, 1120 MAY. COSY bright two-room furnished suites.

BEVERLEY HOTEL AND APARTMENTS
Next Door to Everything in Town
IS A FINE PLACE TO LIVE—Free bath, gas, light, heat and fine elevator. Very large comfy lounge. Come to the Beverley P.D.Q. for a day, week, month or year.
JAS. A. GRIFFITH, Prop., G 0276
724 Yates Street — Near Douglas

BEAUTIFULLY FURNISHED 4 - ROOM apartment in New Wiltshire Manor; open fireplace, tile sink, hardwood floors, etc. Apply on premises, corner Fort and Harrison Street, 1323 Harrison.

BELWIL APTS. — TWO-ROOM FURnished suite. Reasonable rent. G 0230.

BRIGHT UNFURNISHED MODERN SIX-room lower apartment, oak and tile floors, furnace, fireplaces, gas range. E 6616.

CLEAN, BRIGHT TWO-ROOMED FURnished apartment. 1128 Grant Street. E 0066.

COMFORT, ON DEEP SLEEP MATtresses. Savoy Mansions Aparts. G 6622.

CLEAN SUITES AND ROOMS, LIGHT included. Scott Apts. G 0350.

53 FLATS AND APARTMENTS TO RENT (Continued)

DUPLEX FLAT, THREE ROOMS AND kitchenette, bath, basement, hot-water heating; walking distance; water included, $15. Apply 2418 Government.

GROUND FLOOR SUITE, CENTRAL; also three-room suite; H.W.H. G 0129.

LIGHT HOUSEKEEPING ROOMS, ST. Helen's Apartments, 828 Courtney St.

MARINE CHALET, OAK BAY, VICtoria's finest furnished kitchenette apartments; electric refrigeration, steam heat; near beach, car line and golf links. Winter rates now in effect. Take No. 1 street car or phone E 5531.

NEWLY DECORATED, UNFURNISHED four rooms, bath and kitchenette; heated or unheated. Linden Ave. E 8549.

NEW UNFURNISHED APT., 5 ROOMS; good district, Oak Bay; $25. E 3288.

OVERLOOKING GORGE—THREE-ROOM unfurnished suite, garage. E 7392.

ROCKLAND COURT, next to Government House—5-room unfur. suite, glorious view, large garden. G 5613 or E 6885.

STOBART APTS.—HEART OF BUSINESS and theatre district; housekeeping and sleeping; elevator; fireproof; greatly reduced rates; transients, $1. G 0048. 745 Yates.

TWEEDSMUIR MANSIONS—NEW FOUR-room furnished suite; electric kitchen; separate entrance. Apply Suite 10. Tel. E 4548.

TWO-ROOM FURNISHED APARTMENT, self-contained. Apply 556 Simcoe St.

VERY ATTRACTIVE THREE ROOMS, oak and tiled floors, fully electrified, nicely furnished. Beacon Court, 238 Douglas. G 7383.

WOOLWORTH BUILDING—ONE SINGLE suite, suitable for business women; warm and comfortable. E 4161.

4-ROOMED UPPER FLAT, LARGE bright rooms, nicely decorated, on car line. 1846 Oak Bay Avenue. E 8646.

$20—FOUR ROOMS, FURNISHED; ONE partly; kitchen utensils and dishes. 1257 Pandora.

55 HOUSES TO RENT

55A FURNISHED

A FURNISHED THREE ROOMS, PHONE and water, $20. 1251 Pandora. Phone E 2848.

FIVE ROOMS WITH GARAGE, CLOSE in. Apply 2531 Blanshard.

FURNISHED HOUSE, WATER AND light included, $25 month. 1125 Esquimalt Road.

OAK BAY — WELL-FURNISHED MODern bungalow, two bedrooms, large living-room, dinette; oil burner in kitchen; well-kept small garden; garage; to rent for five or six months, $40.00. Box 6529, Colonist.

55B UNFURNISHED

FIVE-ROOMED COTTAGE, CLOSE TO car line; three-piece bathroom; $12 per month. G 5529. 1069 Redfern.

FIVE - ROOMED MODERN DUPLEX, good location. Phone E 2919.

HOUSE, COMFORTABLE, CLEAN; FURnace, garage; immediate possession; $15.00. E 6594.

McGREGOR AVENUE, OAK BAY JUNCtion, high location, 9-room residence, with garage and hot-air furnace. Very low rental.

THE ROYAL TRUST COMPANY
Rental Department
1202 Government Street — Phone E 4126

WALKING DISTANCE, HIGH, SUNNY situation—Living-room, dining-room, den, two bedrooms, bathroom, kitchen (gas) downstairs. Enclosed stairway to two bedrooms and lavatory up. Full particulars E 0058.

713 PEMBROKE ST., FIVE ROOMS, modern, $18.00. 1915 Fernwood Road, seven rooms, modern, furnace, $27.50. 2183 Windsor Road, five rooms, modern, furnace, garage, $30.00. P. R. Brown & Sons, Ltd., 1112 Broad St. G 7171.

3068 HIGHVIEW, AT FINLAYSON—Four-roomed bungalow, garage, $16.00. Phone E 0135.

1438 FORT ST.—Seven rooms, furnace	$18.00
2531 GOVERNMENT ST. — Eight rooms, furnace	$20.00
1319 POINT ST.—Six rooms, modern	$25.00
OAK BAY—Five rooms, stucco	$27.50
907 OLIVER ST.—Five rooms, stucco	$30.00
1790 CHANDLER AVE.—Stucco semi-bungalow; newly decorated	$35.00

Many Others
PEMBERTON & SON, LTD.
625 Fort St. — Phone G 8124

65 AUTOMOBILES

65A FOR SALE

ALL SIZES USED TIRES IN STOCK; lowest prices. Red's Service Station.

BEGG MOTOR CO.
USED CAR
SALE
— WE THANK YOU —
For thirty years we have been serving the motorists of British Columbia. During this period we have built up a tremendous clientele of satisfied new and used car owners. Today we find that the motorists apreciate our honest and straightforward method of doing business. Our present sale of Begg used cars has broken all records.
— THE BEGG POLICY —
Honest values, certified cars, road-tested and shop serviced to give you thousands of miles of carefree motoring.
BEGG MOTOR CO., LTD.
837 Yates St. — 865 Yates St.
Phone G 1144

BUICK COUPE—FIVE-PASSENGER, IN A1 condition.
PONTIAC SEDAN—A good bargain.
ESSEX SEDAN—A light car bargain.
Assortment of Others
DAVIS-DRAKE MOTORS, LTD.
Victoria — Duncan

BIG DISCOUNT ON CREDIT NOTE ON small car, any model, new. Box 6356, Colonist. Phone Keating 21L.

CLARKE AUTO SALES
Opposite Hudson's Bay
SPOT CASH FOR GOOD USED CARS
WE ALSO KEEP A GOOD SELECTION OF CARS FOR SALE
TRY US!

COUPE SPECIALS — 1935 PLYMOUTH coupe, excellent condition; 1937 licence; $715. 1934 Terraplane sport coupe, rumble seat; 1937 licence; $685. 1930 Chevrolet coupe, rebored and overhauled, newly painted, $295. Burton & Williams Motors, Ltd., Nash-LaFayette Agents, 1001 Blanshard St. E 9415.

CLEARANCE SALE OF DEPENDABLE used cars at Bill's Auto Sales, 720 View St., above Douglas St. We pay cash for used cars.

FOR SALE—NICE TRAILER. 506 GORGE Road.

FOR SALE—1926 CHEVROLET COUPE, good running condition. Best offer. 620 Discovery Street.

GRAHAM-PAIGE 1930 DE LUXE SEDAN, excellent condition and appearance, $425 cash. E 0437.

MUST SELL NEARLY NEW AUSTIN "10" saloon, sunshine top, heater. R. Savage, E 8629.

WE HAVE IMMEDIATE INQUIRIES for coupes and sedans from 1932 to 1936. We can get you splendid prices right away. Drop in today.
MUTUAL AUTO SALES
932 Johnson Street

ENGINES REBORED

Ford "A" or "B" car or truck	$37.50
Chevrolet, all sizes	29.95
De Soto 6, Dodge 6, Plymouth 6	40.00

Fully Guaranteed. Terms Arranged
CHET DOWMAN'S SERVICE GARAGE
724 Johnson Street — Phone E 1411

A Mart for Busy Readers—Property for Sale or Trade

TO OUT-OF-TOWN SUBSCRIBERS

Out-of-town subscribers who wish to answer advertisements in which only the telephone number of the advertiser is given, may mail their replies to The Colonist and The Colonist will communicate such replies to the advertiser.

65 AUTOMOBILES
(Continued)

TODAY
AND EVERY DAY THIS WEEK

We are advertising in the main section of this newspaper one of the largest and most genuine used car sales ever offered to the motoring public of Victoria. Our cost has been forgotten, we are over-stocked, we must reduce our inventory. Every certified used car has four new tires and a new battery. Liberal terms. Liberal trade-in allowance. Courteous treatment.

BEGG MOTOR CO., LTD.
865 Yates St. G 1144
Dodge, De Soto, Plymouth, Chrysler

THERE'S NOTHING TO RISK WHEN YOU BUY A FOUR-STAR USED CAR
SELECT ONE OF THESE

1936 CHEVROLET MASTER DE LUXE SEDAN	$895
1936 CHEVROLET STANDARD DE LUXE SEDAN	$795
1936 CHEVROLET MASTER COACH	$785
1935 CHEVROLET MASTER COACH	$700
1935 CHEVROLET STANDARD SEDAN	$675
1933 PLYMOUTH SPECIAL COUPE (R.S.)	$575

Many Others to Choose From
THE MOTOR HOUSE (VICTORIA), LTD.
E 6722, E 1197 921-971 Yates St.
Chevrolet Dealers

THOS. PLIMLEY, LTD.
1010 Yates St. Phone G 7161
"For Better Used Cars"

GRAHAM SEDAN—Real value at	$185
WHIPPET "4" PHAETON—Just rebored, surprisingly good performance and economy	$285
BUICK "6" SEDAN—Buy comfort without additional expense	$295
FORD CABRIOLET COUPE—Fully reconditioned, newly painted, licence; a long-service bargain	$385
GRAHAM TOWN SEDAN—A value far above the price	$435
DODGE SEDAN—Built-in trunk, perfect in every detail	$765
1927 STAR "6" Touring, nice shape, with "37" licence	$95
1926 DURANT "4" Coach, very good, with "37" licence	$195
1931 WILLYS "6" Coupe, a little beauty and a real snap	$350
1929-30 ESSEX Sedan, lovely shape, with very good tires	$265

MASTERS MOTOR CO., LTD.
809 Yates St. Phone E 3541

NATIONAL MOTOR'S
BIG SPRING SALE

New 1937 Ford V-8's have been rolling out since the first of the year and used cars have been piling up. Too many used cars means we must take drastic means to move them. Come and see for yourself how prices have been cut.

	SALE PRICE
BUICK SEDAN	$525
ESSEX SEDAN	$550
HUDSON SEDAN	$485
PACKARD SEDAN	$495
PLYMOUTH SEDAN	$475
ESSEX SEDAN	$345
ESSEX COACH	$325
ERSKINE SEDAN	$325
CHRYSLER SEDAN	$295
STUDEBAKER SEDAN	$295
ESSEX COUPE	$265
FORD V-8 COUPE	$850
FORD V-8 TUDOR	$425
FORD TUDOR, MODEL "B"	$295
FORD V-8 FORDOR	$575
FORD V-8 TRUCK	$625

NATIONAL MOTOR CO., LTD.
819 Yates Street
Garden 8177

JAMESON MOTORS FOR BEST VALUES IN USED CARS

'34 BUICK DE LUXE SEDAN, like new; small mileage; 1937 licence. For only $895
'35 STUDEBAKER Commander 8 Cruising Sedan; trunk; in first-class condition. Everything automatic, for $945
'35 STUDEBAKER Dictator Sedan, very good. Special for this week $695
'35 HUDSON 8 Special Sedan. Cannot be told from new. Electric hand, finger-tip gear change, finished in a pretty harvest gold, side mounts, full luggage compartment in rear. Cost new $1,700. $895
'28 BUICK Special 6 Sedan. A very good car for only $225

FORCED SALE
1933 BUICK DE LUXE SEDAN. On instructions from the owner we are offering this car at $675
Car Sales Dept.
JONES BROS. SERVICE STATION, LTD.
Yates at Quadra Phone E 4021

SPECIALS
1934 PLYMOUTH COUPE, good condition $675
1936 AUSTIN SALOON, very low mileage $675
REVERCOMB MOTORS
925 Yates St. Phone G 6421

USED CAR SALE NOW ON
—REAL BARGAINS—
1937 Licences Included in Sale Price
CECIL EVE MOTORS, LIMITED
Quadra and Yates Streets
PONTIAC G.M.C.

1928 PACKARD SIX, FIVE WIRE wheels, good condition, reasonable for cash. Colquitz 9TRO.

63B WANTED

BEST CASH PRICE FOR YOUR CAR AT Empress Garage Trades. E 7632.

WILL BUY CHEV. OR PLYMOUTH 1931 or later. Mutual Auto Sales.

65 AUTOMOBILES
(Continued)

1929 FORD ROADSTER, 1928 DURANT coupe. 612 Pandora Ave.

67 BOATS AND LAUNCHES

BOAT LUMBER, Best Quality. Spruce oars, $1.50 pr. Dalziel Box Co. G 1422.

RECONDITIONED STAR MOTOR, converted for marine use. Phone G 3040.

WHEN BUILDING A BOAT, SEE US for your supplies. Ship Chandlers (McQuade's), Ltd., 1214 Wharf Street.

$350 BUYS 30-FT. CABIN LAUNCH; also several other boats and engines. Enterprise Wharf, foot of Fort.

74 TIMBER BROKERS

STANDING TIMBER WANTED ON stumpage basis. Box 6532, Colonist.

75 BUSINESS OPPORTUNITIES

FOR SALE OR RENT—LITTLE ARCTIC, Cordova Bay. Big money maker. Apply C. C. Smith, or R.M.D. 4.

LADIES' SPECIALTY SHOP FOR SALE, well established in prosperous Victoria suburb, showing good record. Clean, saleable stock. Ill-health of owner forces immediate sale. $1,000 will handle. Apply Box 6354, Colonist.

L. U. CONYERS & CO., 1025 DOUGLAS Street, the only firm in Victoria specializing in the sale of businesses.

SOLID BRICK APARTMENT BLOCK OF twenty-four suites, centrally located and always full. This will return an unusually high rate of interest and is an investment we can recommend very highly. Price $32,000. Exclusive agents: Robert Grubb & Co., 312 Sayward Bldg.

76 EXCHANGE—REAL ESTATE

EXCHANGE HOUSE, JAMES BAY, overlooking ocean, for country property. Coupe, Lake Worth, Florida.

SALE OR EXCHANGE—4½ ACRES; SIX-roomed house. Highway; good water, light plant. Wire-fenced; garden. William Clarke, Coombs, V.I.

WILL EXCHANGE SHAWNIGAN WATERfront for salt waterfront. Box 6565, Colonist.

78 HOUSES FOR SALE

A COMPLETE FLAT, ON FIRST FLOOR, seven-room, substantially-built house; may be converted into duplex. Within city limits, convenient to town. Owner invites offers. For appointment to view, phone E 5653.

BARGAIN — EXCEPTIONALLY WELLbuilt semi-bungalow, with cement basement and furnace. Close to town, near high and grade schools. Will sell cheap either for cash or small down payment, with balance as rent. Clear title. Apply Owner, Box 6531, Colonist.

FOR SALE—FIVE-ROOMED COTTAGE, recently built, with garden, some fruit trees; good water supply. Near school, P.O. and churches. Price $1,150.
Real Estate and Insurance Agent
O. WALLICH—Cowichan Station P.O.

FULLY FURNISHED FOUR ROOMS, basement, garage, two bedrooms. Good garden. Low taxes. Clarke, G 4545.

GORGE—FIVE ROOMS, FULLY MODern, basement, furnace. Good location. $1,750, terms. Clarke, G 4545.

HOUSES BUILT ON INSTALLMENT plan. D. H. Bale, Contractor, Fort and Stadacona.

MOUNT TOLMIE—NEW, FIVE ROOMS, fixtures and blinds, basement, furnace, garage. Two lots. $2,800. Clarke, G 4545.

ESQUIMALT'S BEST BUY
Doctor's Prominent Location
A SPACIOUS stucco home of five large sunny rooms, bath and toilet separate; two open fireplaces; full cement basement and walks; furnace; garage separate. Cost $6,000. Cut for quick sale to $3500
THREE ROOMS, bath and toilet. Close to sea and car. Taxes $35. Price $800
JOSEPH C. BRIDGMAN
604 Broughton Street Established 1858
Albert Burdon, Real Estate Dept.

INDEPENDENT BARGAINS
$900—FIVE-ROOM STUCCO BUNGALOW. Two lots. Basement, furnace. Good district. Low taxes. This is only five years old and in good shape.
$2200—FIVE-ROOM BUNGALOW. About one acre of good land, fruit trees. Large chicken house. Low taxes. Good basement. Close to transportation. This property is in first-class condition.
INDEPENDENT INSURANCE AGENCIES, LTD.
600 Fort St. Phone G 1851

"TWO BARGAINS"
$1050—SAANICH. Four-room bungalow, bathroom and basement. Good condition.
$650—VICTORIA WEST. Five rooms, three-piece bathroom. Nice lot. Near car.
LEE, FRASER & CO., LTD.
1222 Broad St. Phone E 4723

OWNER LEAVING VICTORIA
Is Prepared to Make an Attractive Deal on His
JAMES BAY HOME
LOCATED in desirable part, near Parliament Buildings, Beacon Hill Park and only few minutes' walk to centre of city. Six rooms, with all modern conveniences; garage, etc. Will sell with one or two lots, as desired.
This Is Really Worth Investigating
SWINERTON & CO., LIMITED
620 Broughton Street

GORGE, CLOSE TO CITY
LOCATED a few steps from the bus, this neat 5-room bungalow contains a bright living-room with open fireplace, kitchen and three bedrooms, with modern bathroom; hot-air furnace in full cement basement; separate garage. Taxes only $12.50. Price $1800
MARA, BATE & CO., LTD.
640 Fort Street Phone E 7124

CHEAP COUNTRY PLACES
SAANICH—Four rooms, basement; large garden. Price $1,000.
ACRE with four-room bungalow, all conveniences. Price $1,250.
FURNISHED four rooms, acre of land, for $800 cash.
JOHN GREENWOOD
Bank of Toronto Bldg., 1405 Douglas St.

JUST OFF QUADRA AND PEMBROKE
Must Be Sold—Walking Distance
SEVEN-ROOMED semi-bungalow consisting of living-room, dining-room, kitchen and four bedrooms; open fireplace. Toilet separated from bathroom; basement cemented, hot-air furnace. Large galvanized building at rear, 50 x 24. Price reduced to only $1750
H. G. DALBY & CO., LTD.
634 View Street, Opposite Spencer's

$1050—ON VERY EASY TERMS. A four-room cottage, located near Jubilee Hospital. Also a cottage of two rooms on the same lot which is rented for $8 per month, which more than pays taxes.
$900—TWO HOUSES on one lot, close in. A good speculation for someone.
$1200—A GOOD FIVE-ROOM BUNGALOW on Pembroke St.; cement basement, furnace; Duroid roof. A sure snap for someone.
$1750 — FIVE-ROOM BUNGALOW, fully furnished. Owner leaving town immediately. One block from sea and sandy beach. Terms to right party.
SMALL APARTMENT to exchange in Vancouver for something in Victoria.
SEVEN-ROOM STUCCO HOME in Oak Bay. Absolutely the last word in a new home. The owner will take yours in part payment.
GEORGE RANDALL
1303 Douglas St. Phone G 7241

$10,500—MODERN five-suite apartment house. All suites self-contained; very central; automatic heat. Annual net revenue about $1,200. Terms.
$1600 — FIVE-ROOM modern bungalow. Kitchen range all connected; fireplace; furnace; cement basement. Moderate taxes.
L. U. CONYERS & COMPANY
1025 Douglas Street
See W. H. Hilton About These at Once

78 HOUSES FOR SALE
(Continued)

GOOD-SIZED OAK BAY RESIDENCE
THIS is a square type of house with handsome exterior, situate on 100 ft. of property on a desirable street, south of the Avenue. The main floor is most conveniently laid out with hall, large living-room, good-sized dining-room, den, breakfast-room, pantry, kitchen and washroom. Oak floor in hall and living-room; several fireplaces. The second floor contains two large bedrooms with closets and wash basins; three other bedrooms, bathroom and linen closet. There is a fine basement, lined up for warmth, and the house is heated by a large hot-air furnace. There is an outside garage. The whole house is in first-class shape and is a very good buy at $6300
THE ROYAL TRUST COMPANY
Real Estate Dept.
1202 Government St. E 4126, E 3130

$450 CASH FOR A FIVE-ROOMED house with three bedrooms, sitting-room and kitchen. Price includes all furniture in house such as kitchen range, heater, all floor coverings, beds, lounge, sideboard, chairs, kitchen utensils, chinaware and garden tools. Located close to High School and car. Taxes only $31. Another of our good buys.
E. E. HEATH
625 Yates St. Phone E 4041

79 WANTED TO BUY—HOUSES

IF YOU HAVE A FOUR-ROOMED BUNgalow or cottage, preferably Gorge or Esquimalt districts, that $150 down and $25 month would handle, advertiser would be interested to know particulars. No agents. Box 6378, Colonist.

MODERN BUNGALOW, 4 OR 5 ROOMS, good condition; within 2-mile circle. Box 6537, Colonist.

80 PROPERTY FOR SALE

A CHARMING BUILDING SITE, 9¼ acres, Wilkinson Road. Some very nice trees. Cash price $650. E 2211.

AUSTIN AVE.—TWO BUILDING LOTS, 55 x 190, $125 each. G 5698.

80D SAANICH

FIND THESE EQUALS
$900 BUYS A FOUR-ROOMED COTTAGE in high location, with lovely view. Price includes linoleum, blinds, heater and kitchen stove.
$1450 BUYS A NEARLY NEW FOUR-ROOMED BUNGALOW, with half acre of land.
SAANICH REALTY COMPANY
3588 Quadra St. Phone E 0001

81 PROPERTY WANTED

WANTED—LISTINGS OF PROPERTIES and Summer homes for rent or sale to send to our agents in the Prairie cities. The Coast Tourist Agency & Land Co., 1014 Government St., Victoria. Phone E 7724.

82 ACREAGE FOR SALE

WEST SAANICH ROAD, NOT FAR from Royal Oak—18 Acres: 8 cleared, 2½ ploughed; first-class soil, grow anything; 8 acres in timber. New 4-roomed house. Owner called back to the Prairie. Sacrificing at $1,600. Robert Grubb & Co., 312 Sayward Bldg.

86 FARMS FOR RENT

YEW TREE FARM, 750 ACRES, ON Millstream Road. Lease to responsible parties. Agents for owner: Coles, Howell & Co., Ltd.

GOVERNMENT LIQUOR ACT

NOTICE OF APPLICATION FOR TRANSFER OF BEER LICENCE

NOTICE is hereby given that on the 24th day of March next, the undersigned intends to apply to the Liquor Control Board for consent to transfer of Beer Licence No. 3078, issued in respect of premises being part of a building known as Colwood Hotel, situate at Colwood, British Columbia, upon lands described as Lot one (1) of Section one (1) Esquimalt District, Plan 4410, in the Victoria Land Registration District, in the Province of British Columbia, from George Thomas Quincey of Colwood, B.C., to Edward Rawden Havens of Colwood, B.C., the transferee.
Dated at Victoria, B.C., this 23rd day of February, 1937.
EDWARD RAWDEN HAVENS,
Applicant and Transferee

THE CORPORATION OF THE DISTRICT OF SAANICH

Applications are hereby called for the position of Constable on the Saanich Police Force, man to be between twenty-five and thirty-three years, married. Salary $90 per month, on six months' probation. Applications to close at noon, Monday, March 22.
R. R. F. SEWELL,
Clerk.

GORGE DISTRICT
Four rooms, like new; large living-room with open fireplace, two good-size bedrooms, splendid kitchen with cupboard and large breakfast nook. Good lot and fruit trees. For investment should produce 15% income net.
SAANICH—CLOSE IN
Seven rooms and good garage. 2½ miles out, on bus line. Low taxes. Price $1,200; $200 cash, balance like rent.
VANCOUVER ST., CLOSE IN
Nine rooms, newly renovated; excellent rooming house proposition. Price $1,500; very easy terms.
ARTHUR E. HAYNES, LTD.
725 FORT STREET

Oak Bay
SPECIAL OPPORTUNITY
Six-room bungalow with basement, furnace and garage. Located on Monterey Avenue, close to stores and car line. This is not a new bungalow, but is well built and conveniently laid out, and will make an exceptionally nice little home to own. Don't fail to see it, as one cannot buy cheaper in such a desirable neighborhood. Price $2,100.
Exclusive Agents
P. R. Brown & Sons, Ltd.
1112 Broad St. Phone G 7171

A MODERN SAANICH BUNGALOW
SIX ROOMS AND BATHROOM
Located in the high Gorge district, with beautiful views over the Gorge waters and surrounding country. Large lot with fruit trees, etc. Basement, hot-water heating system, oak floors, French doors, fireplace in living-room, various special built-in features, garage, linoleum, blinds, electric fixtures, etc. Clear title.
ONLY $3600—TERMS
One-Third Cash. Balance Arranged
All-Cash Offers Invited
For Inspection "See Ray," Care of
L. M. ROSEVEAR & CO., LTD.
110 Union Bldg., 612 View St. G 6041

2138 Central Avenue, Oak Bay—E 3422
W. E. TAPLEY
Builder and Contractor
GOVERNMENT BUILDING LOANS
NOW AVAILABLE
New Residences — Distinctive Designs. Modern Methods. Repairs. Remodeling. Prices Right. Estimates Free.

WATERFRONTAGE AT BARGAIN PRICES
Three-quarter acre, Esquimalt Harbor, four-mile circle; water and light. Price, $450, on terms. One acre, Esquimalt Harbor, four-mile circle; water and light. Price, $1,500, on terms. Fifty acres, Mill Bay, Shawnigan district, 10 chains, seafront. Price, $3,500, on terms. Fifty acres, seafront, Oyster district, near Ladysmith, partly cleared. Price, $2,000.
WISE & CO., Ltd., 100 Pemberton Bldg.

COLES, HOWELL & CO., LTD.

COUNTRY STORE
FOR SALE OR LEASE. Under authority from the executors of the estate, we offer 8.43 acres, store, residential quarters and farm buildings; stock-in-trade, equipment, gas pump, truck, etc. An old-established business on very advantageous terms. Inquiries invited.

RESIDENTIAL PROPERTY
2¼ ACRES OF OAK TREES AND GARDEN, and a most attractive new stucco bungalow, basement and furnace, on the three-mile circle. High position, pleasant secluded location. House built by day labor for present owner. Material of the very best. Price includes lino. blinds and fixtures. Exclusive listing. We recommend this property at the price of $4000

AUTO CAMPS
NEAR CITY AND LAKE. Old-established business on main highway. Seven-roomed house and ten cabins with showers, etc. Also store and gas pump, electric light and water; 11 acres, giving room for expansion. Owner retiring, has cut price to $7500 Terms

SEAFRONT
ALMOST TWO ACRES OF MAGNIFICENT SEA FRONTAGE and garden on Cadboro Point. Delightful bungalow. Uninterrupted views of Mount Baker and the Strait; splendidly appointed and built by day labor; automatic oil hot-water furnace. Everything in A 1 condition. Inspection invited. Price $10,500
Will consider any equitable exchange

COLES, HOWELL & CO., LTD.
638 View Street G 1032

Established 1863
Exclusive Property
Beautiful residence of nine rooms; three bathrooms. Situated on large grounds. Sea view. Very reasonable taxes. We do not know of a finer house and grounds for the money. Said to have cost in the neighborhood of $30,000 a few years ago. Can be sold today for a great deal less than this. If you are looking about for something really good at a bargain price, you should not fail to see this exclusive residence. Full information on applying at this office. No phone information, please.

LOT BARGAINS
Transit and Cookman, 60 x 120. Price $200.
Roslyn Road, north of McNeil, 50 x 112, to a lane. Price $225.
Lansdowne Road, one block east of Shelbourne, two corner lots, about 55 x 120 each. Only $125 apiece.
Orillia and Obed, corner lot, 53 x 120. Price $150.
St. Patrick Street, fine 60-foot lot, with some rock at the back, oak trees. Price $375.
OAK BAY BUNGALOW—Just finished before the increased cost of building. Buy now and save 10%. Five rooms and sunroom. Lot 65 x 200. Close to beach. A real buy at $4,250.

The B.C. Land & Investment Agency, Ltd.
922 GOVERNMENT ST. G 4115

$2100
Furnished Bungalow
Neat, almost new home, Esquimalt District. Living-room, breakfast alcove, kitchen, 2 bedrooms, 3-piece bathroom, garage; including all furniture, garden tools, and some fuel.
Esquimalt Home
6-roomed semi-bungalow, including living-room, dining-room, 3 bedrooms, full cement basement; fine garden lot. Price $2000
Heisterman, Forman & Co.
608 VIEW STREET

$1900—Terms. GORGE DISTRICT. Close to Water. Attractive, large four-room stucco bungalow with part cement basement. Separate stucco garage. Large lot. Low taxes. A fine little home and away below actual value.
$2250—Terms. FOUL BAY DISTRICT. Close to Beach. Five-room stucco bungalow, all in good condition. Large living-room with open fireplace, full cement basement, furnace. Separate garage. This is an attractive house and has fine view of water. A real bargain at this low price.
W. J. Gilliland & Co.
1203 BROAD ST. G 5741

GARDENS!
Two acres, market garden, good black soil, tile drained and piped all over for irrigation. Land fertile, well cultivated, and only ten minutes' drive from City Hall $1600
Neat little stucco bungalow in Saanich (nearly new). Four rooms, bathroom and pantry. Two good garden lots $2200
Ker & Stephenson, Ltd.
1205 Government Street Phone G 4127

2½ ACRES OF EXCELLENT LAND AND A FOUR-ROOMED COTTAGE
On a paved road. Land all tile drained, full bearing fruit trees. Very good garden, chicken houses for 1,000 birds, colony houses, etc.; woodshed, garage and other outbuildings.
Cottage contains living-room, two bedrooms, kitchen and pantry. All in good condition and well kept. Price
$2100
Christopher & Swayne Ltd.
View and Broad Sts. G 4121-4122

NEAR BEACH
Gonzales Bay
Owner must sell large four-room modern bungalow, large lot; large reception hall, large dining-room with open fireplace, beautiful light Dutch kitchen, large bathroom with linen closet, two good-size bedrooms. All floors are light. Cement basement, furnace. House is beautifully decorated inside.
PRICE $2500
Cash payment and $30 per month, which includes principal, interest, taxes and insurance. Write Owner
BOX 6324, COLONIST

HIGH NOON
by RUBY M. AYRES

CHAPTER XXVIII

Bruce took Heather up to his rooms, and left her to put the car away. There was a litter of pipes, cigarettes and papers on the mantelpiece in the sitting-room and on a side table, a newspaper flung down on a chair, and (she was quick to notice this) a bowl of her favorite flowers, violets, on the lunch table.

She bent down to inhale their fragrance, and it was like a breath from the past, from the old days when Bruce had complained, "Violets! . . . but they don't cost anything," when she had protested that she would rather have them than more expensive flowers.

She turned away from the memory, and stood at the open door that led to his bedroom. The room was very neat, almost bare. She did not go in. She took off her hat and laid it down on the couch in the sitting-room.

She was standing by the fire when Bruce came back and she turned with a smile. "It's nice here," she said. "It's so quiet—you wouldn't think it was right in the heart of London," and then as he did not answer, "Did Vilette ever come here, Bruce?"

"No."

There was a little silence before he asked, "Shall we have lunch now or——"

"Have it now, I think."

He rang the bell and then went to the sideboard and mixed something for her to drink. "It's very mild," he said as she hesitated. "I haven't forgotten." He raised his glass with a little smile.

"All my love, Heather," he said very quietly.

Her eyes wavered, but somehow subterfuge seemed to be dead between them and she answered, "All mine."

Lunch was a poor pretence, although she could see that he had chosen it with infinite pains, and when the man had brought coffee Bruce said, "That will do; you need not come again till I ring."

He drew a big chair up to the fire for Heather, but he remained standing, his shoulders against the mantelpiece.

"It was kind of you to come, Heather," he said, and then as she did not speak, "I wanted to tell you that I shall be going away—back to South Africa—in a fortnight's time."

She said, "But isn't that soon? I mean—I thought—you said the end of October."

"I know, but . . . it seems useless for me to stay; besides——"

He had been staring past her towards the window, but now his eyes came back to her face. "What are we going to do, my darling?" he asked.

For a moment she did not move, then suddenly she stood up and went to him, laying her hand on his breast.

"I love you," she said.

The quietness of his face broke up with sudden emotion.

"I know, Heather—I knew—that morning—when I brought news of Bobbie and Vilette—when you put your arms around me. I wasn't—sure—until then."

"I've always loved you—it's never been any different."

"Have you? . . . even through all the years when we didn't meet?"

"Through all the years that we didn't meet," she said. "I tried not to think about you, but you were there just the same."

And now she leaned her face against him, though he did not move or take her in his arms.

She said presently, "I've made so many mistakes, and now it seems impossible that I ever thought they could be right. It was you who were right when you told me that I couldn't order other people's lives."

Then suddenly the tears came. "Do you think she has forgiven me, Bruce? . . . my poor little Vilette . . . do you think she knows now that I meant it all for the best?"

"There was never anything to forgive you. It was I who——" He encircled her with his arms, holding her gently, his face haggard with remorse as he thought of the girl who had walked beside him that night on the golden sands, and had said, "I am quite happy now—I couldn't have borne it if you had gone away before we'd kissed and made friends again," and he knew that he could not have borne it either.

Vilette was wiser now than any of them; the short journey the petulant girl had taken between life and death had made everything clear to her.

A deep sigh broke from him and Heather moved, trying to check her tears. He put his hands on her shoulders, holding her so that he could see her face. "And now—what do we do now?" he asked whimsically.

She shook her head. "We're still where we always were," she said faintly. "I've still got Caesar and the family, and we still haven't any money."

"Is that all that keeps us apart, Heather?"

"You know it is."

He said very quietly, "We'll take them with us—Caesar, and then Effie and Bobbie. I'll manage somehow—with you."

She turned her cheek to caress the hand that rested on her shoulder, and suddenly she thought of another hand, a square hand brown-freckled, that had been so willing to hold them all in its clasp. And presently she said:

"There's still Henry—I'd forgotten Henry . . . No—let me speak," as he made an involuntary gesture. "We owe him money—he has helped Caesar over and over again, and he paid all the little bills when Caesar was ill. He's been the most wonderful friend we could ever have—but you know that. How can I just walk away and leave him after all he has done? Oh, you know what I feel—you know that the only happiness I can see anywhere for myself lies with you, but——"

"Does Henry know about us—that I love you—that you love me?" She shook her head and Bruce asked, "Do you think, if he knew, he would still wish you to marry him? He is too fine a man for that, Heather."

He bent over her, imprisoning her with a hand on either arm of the big chair, and she looked up at him silently. "Which of us comes first?" he asked. "It's for you to say."

"You know," she answered, and then with a sob, "I'll tell him the truth. I'll tell him."

"What will you tell him?"

She answered simply, "That I love you with all my heart and soul—that I have always loved you."

He took her hand, raising it to his lips in the old remembered way, holding it there for a moment before he let it go again and moved away from her.

She wanted to say, "Won't you kiss me? Won't you take me in your arms?" But she was so utterly weary that though her lips moved she could not find the words.

He seemed to understand, for he said almost roughly, "I must be sure, Heather—I must be quite sure of you. You've put so much between us all these years that I couldn't bear it, if even now your love for them proved stronger than your love for me."

She said simply, "It's never been stronger, but you know——"

He smiled a little sadly. "I know that when I'm not with you, you're like the princess in Effie's story book who heard the fairies calling, and who went in search of them, forgetting about the very ordinary man on earth who loved her."

"I've never forgotten," she said again.

* * *

It was late when Heather got home and almost dark. Bruce had insisted upon telephoning to Bobbie to tell him to meet her at the station. They were some way up the road before Bobbie said, as if it were entirely a secondary consideration, "Something's happened, Heather—you'll never guess."

She turned to him in quick alarm. "Oh, Bobbie——"

"Nothing bad," he hastened to say. "It's only that old legacy of Caesar's . . . I believe he's going to get it after all."

"Going to get it," Heather said in bewilderment.

"Um. He's had a letter from the lawyer. Of course, there are still some 'formalities,' I think he called them, to go through, and to make sure about, but Caesar seems to think it's a dead cert. It's a lot of money, too—about sixty thousand pounds."

"Oh Bobbie!"

Heather felt utterly dazed and bewildered. "Are you sure? I simply can't believe it!" she said. "It's too wonderful. Oh, supposing after all it's a mistake?"

"Well, Caesar'll tell you all about it," Bobbie said in rather a bored tone. "He told me, but that was only because I was the only one handy, and he had to tell some one." He shrugged his shoulders good naturedly as Heather ran past him into the house; women always got excited about things.

Heather went quietly enough to Caesar's room, although she was trembling with excitement. The room was in darkness, except for the firelight, but she could see Caesar in his armchair, his head resting against its padded back, his beautiful hands, which he so proudly boasted had never done a day's work, folded on his knees.

She went forward timidly. "Father!" and then as he did not speak she laid a hand on his.

But Caesar did not move or answer; Caesar had gone far away with his dreams, where nothing could ever again disturb his serenity.

* * *

Bobbie dragged the last strap of the big trunk into its place, and stood up, wiping his hot forehead with his sleeve.

"That's that," he said with satisfaction. He looked across the room to where Effie sat by the window, her chin propped in her hands, looking with gloomy eyes at the strapped trunk with its black and white label, which read "Capetown." With a quiver in her voice, she said, "Won't it be simply awful without her."

"Of course, it won't be awful," Bobbie retorted firmly. "We're lucky. You're so mighty fond of fairy stories that I wonder you can't see this is better than any of that rubbish. Look at the home we've got!—look at old Henry—look at that legacy which nobody ever thought for a minute would have anything in it! If you don't call that a happy ending you're barmy."

(To Be Continued)

TODAY'S BEST BUYS IN OAK BAY

No. 1 is a stucco bungalow, built low on ground, with a small basement at the rear. This is an exceptionally good buy and cannot be duplicated at the price today. It contains five large rooms, an up-to-date kitchen with tiled sink and all the usual gadgets, tiled bathroom, two large bedrooms, hall, very fine living-room with fireplace, hardwood floors, electric fittings all supplied. Situated in a very desirable part of Oak Bay, near bus service. This house can be bought on terms of $1,000 cash and the balance as rent. The full price is $2500

No. 2 is an ideal home of five rooms, situated at Shoal Bay, in the Municipality of Oak Bay, on a boulevarded street. This house has never been occupied. It is all complete, ready to move into, with electric fittings, tiled sink, hardwood floors, and all the latest improvements. Full cement basement, furnace piped to every room. The price is $2950

Pemberton & Son, Ltd.
FORT AT BROAD PHONE G 8134

Low Taxes
SAANICH. Built May, 1935. Living-room with open fire and oak floor; two bedrooms, bathroom and kitchen with separate pantry. Many special features. On one-third of acre with fruit trees, chicken house and garage. View of mountains. Bus at door. Taxes $25. Only $2500
BUY WISELY THROUGH US NOW!
ELSIE B. RICHARDS
605 Courtney E 7722

JAMES BAY STUCCO BUNGALOW
1½ Blocks from sea beach. Five rooms, breakfast nook and sunroom, furnace and cement basement. Needs some redecorating.
$2500
Will consider offer.
WANTED—5-6-Room furnished bungalow for rent.
H. W. Miller & Co.
1210 BROAD ST. PHONE G 4651

$2750
Charming new five-room bungalow, up to the minute in every respect. High location. Low taxes. Close to school and transportation. Don't hesitate, see this today.
$2250
Walking distance, a most attractive five-room bungalow with sunroom, all in first-class condition, inside and out. Low taxation.
A. A. Meharey & Co.
624 FORT ST. PHONE E 1187

OAK BAY LOTS
CAVENDISH AVE. — South side. Two lots, each 70 ft. by 150 ft. A wonderful buy at $350 a lot.
If you are looking for lots in this popular district, either north or south of the Avenue, consult us.
We Specialize in Oak Bay Lots
ALFRED CARMICHAEL & CO., LTD.
1216 Broad St. Phone G 7341

The Daily Cross-Word Puzzle

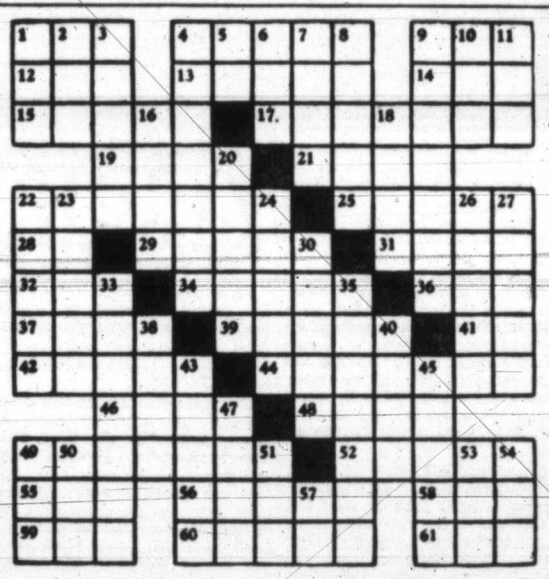

ACROSS
1. Part of fireplace.
4. Fragment.
9. To catch.
12. Chilly.
13. To interlace.
14. Inlet.
15. To analyze.
17. Apples.
19. Nocturnal birds.
21. Title.
22. Last parts.
25. Savage feline.
28. Article.
29. Repose.
31. Simple.
32. To dine.
34. Serious play.
36. Bushy clump.
37. Natty.
39. Thin piece.
41. Prefix: from.
42. S. American title.
44. Adorns.
46. Unsophisticated.
48. To remain.
49. Malicious report.
52. Pertaining to royal court.
55. To corrode.
56. To allow.
58. Prefix: favoring.
59. To cow.
60. Uncanny.
61. To chop.

DOWN
1. Part of body.
2. South American tuber.
3. English poet.
4. Increased.
5. Pronoun.
6. Knock.
7. Sinful.
8. Station.
9. Girl's name.
10. Scottish for "own."
11. Fuel.
16. To exchange.
18. Precise.
20. Scorches.
22. Periods of denial.
23. To harden.
24. Norse bard.
26. To gnaw away.
27. Interpret.
30. Mohammedan leaders.
33. Feather-like.
35. Chemical salt.
38. Groan.
40. Brother of Jacob.
43. Part of roof.
45. Slender young woman.
47. Pay for passage.
49. Ocean.
50. Cry of crow.
51. Malayan gibbon.
53. Wrath.
54. Bovine.
57. Symbol for nickel.

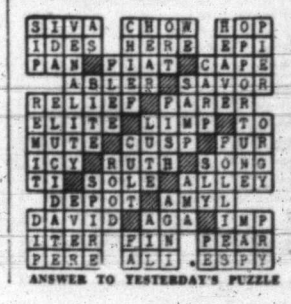

ANSWER TO YESTERDAY'S PUZZLE

FREIGHTER DID NOT NEED HELP

Fire on British Steamer Silverlarch Under Control of Crew

HONOLULU, March 11 (AP).—The steamer Silverlarch radioded today to the coast guard that she had gained control of a fire in the hold and was proceeding to Manila.

The cutter Taney offered aid last night, but the freighter refused it, saying that a Japanese steamer, which she did not name was standing by.

The Silverlarch was 330 miles northeast of Honolulu.

SEATTLE March 11 (AP).—Coast guard division headquarters intercepted a mesage at 12:30 a.m. (P.S.T.) today from the British steamer Silverlarch asserting a fire in the vessel was not serious.

The ship was 2,000 miles west of Los Angeles bound for the Philippines.

"On fire but not serious. Getting under control," the message said.

The Silverlarch is owned by the Silver Line, Ltd., and is of 5,122 gross tons. She was built in 1924 and is 400 feet long.

Alderman Urges Householders to Aid Unemployed

An appeal to householders to remember the unemployed when planning Spring work in their homes and gardens was issued yesterday by Aldreman John A. Worthington, chairman of the City Council relief committee.

Alderman Worthington pointed out there were a number of expert carpenters, plumbers, mechanics, gardeners and others on relief who were badly in need of odd jobs. He stated there were hundreds of homes where painting, kalsomining, general cleaning, gardening and other work could advantageously be carried out during the fine weather.

He also called attention to the many lots available for building in the city with water connection, paved streets, transportation and proximity to beaches and parks, and the advantages of construction work while labor and materials were at a favorable level.

Maynard & Sons
AUCTIONEERS
AUCTION SALE
At Our Salesroom, 731-733 Johnson Street
TODAY AT 1:30 P.M.
Select, Well-Kept
FURNITURE
Including: A very nice Walnut-Frame 6-piece Parlor Suite, Electric Radio Set, Walnut Centre Tables, Mahogany Folding Card Tables, Oak Morris Chairs, Walnut Whatnot, Chesterfield with Chair to match in tapestry, Lady's Oak Secretaire, very fine Upholstered Easy Chairs, Sanitary and other Couches, Paintings and Engravings, 2 large-size Baseball Amusement Games, Day Bed, Reed Chairs and Rockers, 3 sets of Oak Dining-Room Furniture, Carpets and Rugs, splendid Simmons and other Beds (complete), nice Dressers, Chest of Drawers, Chiffoniers and large assortment of Bedroom Chairs, Tables and Rockers, Kitchen Tables and Chairs, large assortment of Kitchenware, Dishes, Glassware, Ornaments, 5 Steel Ranges and Heaters, Platform Scales, Garden Tools, Lawn Mowers, Carpenter Tools, 4 sets Stock and Dies (large and small).
Morning Sale at 10:30
of Vegetables and Poultry, 15-foot Boat Model, lot of Doors, Etc., Light Delivery Body.
MAYNARD & SONS
Auctioneers G 5921

LARGE AMOUNT IS COLLECTED

$3,880.95 Pledged to Date to Y.M.C.A. Campaign Fund; Figure Above Last Year

With their cash total well over that of last year, the realization of obtaining their objective of $9,600 seemed almost assured, as workers reported the sum of $2,484.95 in cash and $3,880.95 pledged at the second meeting of the Y.M.C.A. financial campaign committee Wednesday evening.

At the corresponding date last year, $2,130 had been received from the canvassers. Of the total sum reported last evening, $1,056.95 had been collected by the sixteen teams, working under four majors, and $1,428 from the special committee.

In the absence of J. O. Cameron, chairman of the campaign, H. B. Witter presided, and the report of the special committee was given by F. E. Winslow.

Warren Martin's division led the other three groups with $700.86 pledged and $434.86 in cash. S. J. D. Clack's team was high with $417.50 pledged and $74.50 in cash.

SHORT ADDRESSES

Short talks were given by Frank Paulding, general secretary of the Y.M.C.A.; Archie McKinnon, physical director, and Vivian Shoemaker, boys' work secretary. The speakers outlined the good work being done by the local association in assisting, not only in courses at the Y.M.C.A., but also young men who were without homes in the city.

Alderman W. T. Straith also spoke briefly, urging the men to do their utmost to attain the campaign objective of $9,600.

The next report supper will be held tonight at 6 o'clock in the Y.M.C.A. cafeteria.

ROTARY AIDS IN COMMUNITY WORK

Interesting Addresses Given at Luncheon Meeting of Local Club —Boxing Demonstrated

The Rotary Club had an interesting programme at its luncheon meeting yesterday in the Empress Hotel. The president, F. I. Doherty, turned the meeting over to J. V. Johnson, chairman of the community service committee of the club. The latter considered the club had good reason to feel proud of its work along this line and instanced the Solarium at Mill Bay in this connection. The seed competition among the children was also alluded to and Mr. Johnson held out the hope that a new proposal in the interests of charity work might soon be announced.

Vivian Shoemaker, boys' secretary of the Y.M.C.A., spoke on "The Boy of Today." He referred to the increase in the work which the boy of today had to master in preparing for the future as compared with the boys of other days. However, he thought that in general the boys of today were facing the situation well. They were just as fine as the boys of any other age.

In Great Britain they were today fitting the boys to be ready for the responsibilities of the future and lessons could be taken from this to help here.

A boxing exhibition was put on by Archie McKinnon, physicial instructor of the Y.M.C.A., and his brother Al MacKinnon. Various features of boxing were explained and then demonstrated to the club, the exhibition being applauded vociferously.

What Today Means

"PISCES"

If March 12 is your birthday, the best hours for you on this date are from 9:45 to 11:45 a.m., from 2:45 to 4:45 p.m., and from 7:45 to 9:45 p.m. The danger periods are from 7:45 to 9:45 a.m., from 5:45 to 7:45 p.m. and from 9:45 to 11:45 p.m.

It will pay you to try to see the humorous side of what might at first appear to be a trying situation. You may be able to get a lot of fun out of life this day if you do not take things too seriously. The average person's feelings will be susceptible to quick changes. A few well-chosen words can work miracles in the transformation of positions, and change mental impressions. Some figment of the imagination may cause you to get the wrong impression, regarding something that has been said or done by a friend, so do not jump to any hasty conclusion this day, for it is likely to be a wrong one. In commercial circles the gravest danger might be trouble caused by a lack of completeness in written instructions, or omissions of important phrases or terms. Married and engaged couples, as well as suitors, must avoid temptation to be dictatorial, for a domineering attitude will bring about discordant conditions.

If a woman and March 12 is your birthday, you perhaps unfortunately, sometimes have fixed opinions and a deaf ear to the reasonable arguments others may advance to alter them. It is important that you learn to be open-minded and a good listener, if you wish your happiness to increase. You are generous, but very exacting. You may too often take the attitude that there are no extenuating circumstances to justify the breaking of a promise. If you have greater faith in human nature you will have less reason to be distrustful of it. As an office executive, accountant, real estate or insurance broker, restaurant or shop manager you ought to be very successful. You probably have it in your power to make your married life a very happy one.

The child born on March 12, usually when it reaches kindergarten age, is inclined to want its own way. It must be handled gently, but firmly, and be made to realize the importance of obedience. It will be a foolish parent that will side with this youngster, instead of with its teacher, in any school dispute.

If a man and March 12 is your natal day, you ought to be a clever businessman, and very versatile. As a lawyer, writer, actor, clergyman, manufacturer or inventor you may make a fortune.

"I got these curtains at a bargain sale. It wasn't easy, because three other women wanted them."
—Illustrierte Blatt, Frankfurt.

A SOFT, LOVELY, LUSTROUS
PERMANENT
Is Yours for the Asking, at Prices You Can Afford to Pay
ALL WAVES GUARANTEED
AVALON BEAUTY SHOPPE
1164 DOUGLAS STREET E 6522

DAVID SPENCER LIMITED

Another Fashion Revue
At 3 P.M. Today
—Mantle Dept., 1st Floor

New Wash Cottons
Colorful and Beautifully Patterned

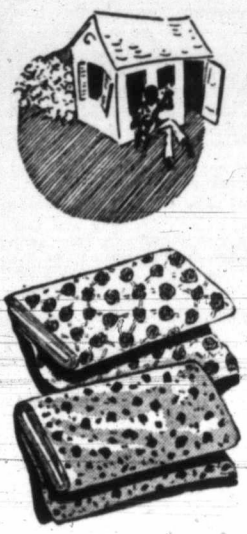

Billy Broadcloth—In neat and colorful designs, all fast dye. A fabric that launders well—and makes up attractively. A yard **45c**

36-Inch Dimity—In several designs and shades for Children's Dresses. A real smart fabric. A great value. A yard **49c**

36-Inch Tobralco—A well-known fabric that wears well and launders beautifully. Patterned in small designs. A yard **59c**

36-Inch Fancy Weave-Wash Cotton—Shown in striking designs. Very smart and one of the newest cotton weaves. A yard **98c**
—Wash Goods, Main Floor

Women's Hand-Embroidered Silk Slips, $2.95

Slips that are beautifully embroidered, and bias cut. Shades of white, pink, peach and green. Low priced at **$2.95**

Hand-Embroidered Gowns—Full length, bias cut—with tailored necklines, some with shoulder ties—all very handsomely embroidered. Sizes up to 42. Each **$4.95**
—Lingerie, 1st Floor

NEW Flower Tints IN NECKWEAR

69c

Neckwear notes hit a new high in femininity! Cascading frills, pleats and crisp neckline details make them more attractive than ever. Our new shipment of collars includes organdy, satin, pique and crepe, many of them fluted with lace.

And this year subtle pastels are in favor—pinks, blues, yellow, green and, of course, white.
—Neckwear, Main Floor

We're Backing BUCKO
For a Winner!

Men's Bucko Oxfords

Brogues in brown, grey or blue, on one of those smart new lasts. They have lots of style and are surprisingly comfortable. Per pair **$5.00**
—Men's Shoe Shop, Gov't Street

Women's Spring Walking Oxfords

Of unlined "bucko" leather are punched through—so that they give coolness and absolute comfort. In brown, blue, grey or white. Sizes 3 to 9. Widths AA to C. A pair **$4.00**
—Women's Shoes, 1st Floor

Men's Cushion-Sole Boots

Older men appreciate the solid comfort of these Dr. Locke's cushion-sole boots. Plain toes or capped—in soft black kid. Wide fittings. Price **$5.85**
—Men's Shoe Shop, Government Street

New Shelf Papers
A Timely Spring Cleaning Suggestion

White paper for lining shelves or drawers, 24x36 ins. and 40 sheets to roll, for **50¢**

Shelf paper in handy box, 13½ ins. wide. Box of 60 feet, for **25¢**

Shelf paper in white, blue, green, yellow or plaids, 25 ft. to roll, for **10¢**

Fancy edged shelf paper, per fold **10¢**

"Glacier" Window Paper, in various designs. 18 ins. wide. A yard **25¢**

Paper towels, 11x7½ ins. 150 towels to roll, per roll **15¢**
Holders, each **25¢**
—Stationery, Lower Main Floor

Y. M. C. A. ANNUAL LINEN SHOWER
Friday, March 12
Sheets, Bedspreads and Towels—specially requested.
A Basket for Donations in Our Staples Dept., Main Floor

TO KEEP THROATS Youthful!
This extra-rich dry skin cream to beautify skin which shows a tendency towards dryness has been perfected by Richard Hudnut.

DU BARRY DERMA-SEC FORMULA
Introductory size for a limited time only $1.50

CANDY SPECIALS
Friday and Saturday
Wrapped, assorted Cream Caramels. A lb. **19c**
Chocolate Peppermint Patties, a lb. **25c**
—Candies, Lower Main Floor

AROUND the DIAL

12:30 p.m.—Rudolph Ganz, concert pianist and conductor, will be the guest soloist with the Cincinnati Symphony Orchestra, under the direction of Eugene Goossens. KOL, KVI, KSL.

6:00 p.m.—Highlight scenes from the film "Love Is News," will be the drama feature of the "Hollywood Hotel" broadcast. Loretta Young and Tyrone Power, guest stars, will take the principle roles. Another guest feature of the programme will be the appearance of George Burns and Gracie Allen. Fred MacMurray will act as master of ceremonies. KOL, KVI, KSL.

6:30 p.m.—Victor Moore and Helen Broderick will ena the roles of wild west daredevils on the Twin Stars programme. Mary Martin will sing popular songs and Lou Kosloff will conduct the orchestra. KJR, KGO.

7:00 p.m.—"The Guardian Had Two Angels" is the title of the comedy to be presented on the First Nighter broadcast. Don Ameche plays the guardian of two young ladies, who are twins. Barabra Luddy appears as one of the twins. KOMO, KFI, KPO.

7:45 p.m.—Donald Duck will face Elza Schallert and the microphone when Walt Disney's famous screen and comic page character celebrates his second birthday. KJR, KGO.

8:30 p.m.—Hal Kemp's orchestra and Kay Thompson and her Rhythm Singers will offer another parade of song hits and dance melodies. KOL, KVI, KSL.

9:00 p.m.—The Daily Colonist News Flashes. CFCT.

CFCT, Victoria, B.C. (1450 Keys.)

7:30 a.m.—Rise and Shine.
8:00 a.m.—Timely Topics.
8:15 a.m.—World Flashes.
8:30 a.m.—Musical Chronometer.
8:50 a.m.—Traveling.
9:00 a.m.—Music by Strauss.
9:30 a.m.—Financial Flashes.
9:45 a.m.—Poets' Club. Doris Perne.
10:00 a.m.—Road to Happiness.
10:15 a.m.—Hawaiian Interlude.
10:30 a.m.—Art Parey.
11:00 a.m.—Alarm Clock Hour.
12:00 noon—Concert Hour.
12:30 p.m.—Noon Flashes.
12:45 p.m.—Bing Crosby.
1:00 p.m.—Health Programme.
1:15 p.m.—Afternoon Musical.
1:30 p.m.—World Bookman.
1:45 p.m.—National World Dances.
2:00 p.m.—Friendly Hour.
5:00 p.m.—Daily Monitor.
5:30 p.m.—Radio Birthday Party.
6:15 p.m.—Tommy Dorsey's Orchestra.
6:30 p.m.—Music Lovers' Corner.
7:00 p.m.—Joy Bus, Big Brother Al.
7:30 p.m.—Organ Serenade.
8:00 p.m.—Captain M. D. Harbord.
8:15 p.m.—Hyacinth Harfield.
8:30 p.m.—Y.M.C.A. Flashes.
8:35 p.m.—Rhythmic Hits.
9:00 p.m.—Colonist Radio Reporter.

C.B.C. NETWORK

5:30 p.m.—News (B.C. Network).
5:45 p.m.—Cesare Sodero Directs, N.Y.
6:00 p.m.—Inter-University Debate.
6:30 p.m.—Pirouettes.
7:00 p.m.—Ye Olde Medicine Show.
7:30 p.m.—Pat Terry.
7:45 p.m.—Canadian Press News.
8:00 p.m.—C.B.C. Time Signal, Ottawa.
8:00 p.m.—Live, Laugh and Love.
9:00 p.m.—Continental Varieties.
9:30 p.m.—Freshmen and Freshettes.
9:45 p.m.—At the Red Gap Social, Regina.
10:00 p.m.—Bob Lyon's Orchestra.
10:30 p.m.—News.

N.B.C.-KPO RED NETWORK
KHQ-KGW-KFI-KPO-KOMO

8:00 a.m.—Financial Service.
8:15 a.m.—Crosscuts from Log o' the Day.
8:45 a.m.—Voice of Experience, advice.
9:15 a.m.—Story of Mary Marlin, drama.
9:30 a.m.—How to Be Charming.
9:45 a.m.—Joe White, tenor.
10:00 a.m.—Bennie Walker's Kitchen.
10:15 a.m.—Mrs. Wiggs, drama.
10:30 a.m.—John's Other Wife, drama.
10:45 a.m.—Just Plain Bill, drama.
12:00 noon—Pepper Young's Family, drama.
12:15 p.m.—Ma Perkins, drama.
12:30 p.m.—Vic and Sade, comedy.
12:45 p.m.—The O'Neills, drama.
1:30 p.m.—Follow the Moon, drama.
1:45 p.m.—Guiding Light.
2:00 p.m.—Archer Gibson, organist.
2:15 p.m.—Helen Jane Behlke.
2:45 p.m.—Rush Hughes, Pictorial.
3:00 p.m.—Education in the News.
3:15 p.m.—Woman's Magazine of the Air.
4:00 p.m.—Donald McGibney.
4:30 p.m.—Edwin C. Hill, commentator.
4:45 p.m.—Mexican Caballeros.
5:00 p.m.—Army Band Concert.
5:30 p.m.—Junior Varieties, Sam Moore.
5:45 p.m.—Junior News.
6:00 p.m.—Dinner Concert.
6:15 p.m.—Californians on Parade.
6:30 p.m.—Jack Meakin's Orchestra.
6:45 p.m.—The Sports Forum (KPO).
7:00 p.m.—First Nighter, drama.
7:30 p.m.—Varsity Show.
8:00 p.m.—Amos 'n' Andy.
8:15 p.m.—Uncle Ezra's Radio Station.
8:30 p.m.—Court of Human Relations.
9:00 p.m.—Carefree Carnival, variety.
9:30 p.m.—Les Brown's Orchestra.
9:30 p.m.—Songs of Armand Girard.
9:45 p.m.—Book Parade.
10:15 p.m.—Eddie Fitzpatrick, Jr.
10:00 p.m.—News Flashes, Sam Hayes.
10:30 p.m.—Griff Williams and Orchestra.
11:00 p.m.—Ben Bernie's Orchestra.
11:30 p.m.—Ben Wilde's Orchestra.

N.B.C.-KGO BLUE NETWORK
KGO-KJR-KEX-KECA-KGA

8:00 a.m.—Robert Gately, baritone.
8:15 a.m.—The Vagabonds.
8:30 a.m.—Edna Fischer, pianist.
8:45 a.m.—Edward MacHugh.
11:00 a.m.—Music Appreciation Hour.
12:00 noon—Western Farm and Home Hour
12:45 p.m.—Commonwealth Club Luncheon
1:30 p.m.—Stringwood Ensemble.
2:00 p.m.—The Three Rancheros.
2:15 p.m.—Eddie Swarthout, orchestra.
2:45 p.m.—The Old Homestead, drama.
3:00 p.m.—Harry Kogen's Orchestra.
3:35 p.m.—Public Opinion Poll.
3:38 p.m.—Clark Dennis, tenor.
3:45 p.m.—Joan and the Escorts, vocal.
4:00 p.m.—Fiddle Talks, Walter Kersey.
4:15 p.m.—Ford Bond.
4:30 p.m.—Ralph Richards, pianist.
4:45 p.m.—Jean Dickenson, soprano
5:00 p.m.—Irene Rich in drama.
5:15 p.m.—Jean Cowan, contralto.
6:00 p.m.—Zarova, soprano.
6:00 p.m.—Mindways (KGO).
6:15 p.m.—Chester Rowell.
6:30 p.m.—Twin Stars.
7:00 p.m.—To be announced.
7:00 p.m.—True Detective Mysteries.
7:30 p.m.—Vivian Della Chiesa, soprano.
7:45 p.m.—Elza Schallert Review.
8:00 p.m.—Harold Stern's Orchestra.
8:15 p.m.—Lum and Abner, rural drama.
8:30 p.m.—Singin' Sam.
8:45 p.m.—Phil Levant's Orchestra.
9:00 p.m.—Universal Rhythm.
9:30 p.m.—George Breece's Orchestra.
9:30 p.m.—Moments You Never Forget
10:00 p.m.—Paul Pendarvis' Orchestra.
10:30 p.m.—Jimmie Grier's Orchestra.
11:00 p.m.—Charles Runyan, organist.

COLUMBIA NETWORK
KVI-KOIN-KNX-KSL-KOL

8:45 a.m.—Dr. Alan Roy Dafoe
9:30 a.m.—Romance of Helen Trent.
9:45 a.m.—Rich Man's Darling, drama.
10:00 a.m.—Gold Medal Hour.
11:00 a.m.—The Big Sister, drama.
11:15 a.m.—School of the Air.
11:45 a.m.—Myrt and Marge.
12:00 noon—Magazine of the Air.
12:45 p.m.—Cincinnati Orchestra.
1:45 p.m.—Salvation Army Band.
2:00 p.m.—Al Trace's Orchestra.
2:30 p.m.—News Through a Woman's Eyes.
2:45 p.m.—Good Afternoon Neighbors.
3:00 p.m.—Western Home Hour.
4:30 p.m.—Buddy Clark, songs (KOL).
4:30 p.m.—Maureen O'Connor.
5:00 p.m.—Broadway Varieties.
6:00 p.m.—Hollywood Hotel.
7:00 p.m.—Philadelphia Orchestra.
7:30 p.m.—To be announced.
7:45 p.m.—Vocals by Verrill.
8:00 p.m.—Scattergood Baines.
8:15 p.m.—Pretty Kitty Kelly, sketch.
8:30 p.m.—Hal Kemp's Orchestra.
9:00 p.m.—Guy Lombardo's Orchestra.
9:45 p.m.—Hollywood Legion Fights.
10:45 p.m.—Ted Fiorito's Orchestra.
11:00 p.m.—Rhythm Around Town.

A LIVE LIVER MEANS NEW "LIFE"

This biggest organ of your body must be *completely* alive for *complete* life.

Because your liver affects your kidneys, blood, digestion, energy, glands, muscles, it must be in good health if you are to be in good health. If your liver does not work properly you feel rundown, half-sick, suffer indigestion, skin troubles, headaches, constipation, and other ills. So be sure your liver works properly by taking Fruit-a-tives. Containing extracts of fruits and herbs, Fruit-a-tives act to bring normal, healthy liver action; stimulate flow of bile; cleanse the elimination tract; tend to purify the blood of poisons and acids. Already thousands have found new health with this biggest selling remedy of its kind in Canada. You can, too. Give Fruit-a-tives a trial. On sale at all drug stores. Insist on *genuine* "Fruit-a-tives".

SPENCER'S GROCETERIA
Very Low Prices for Week-End
CASH AND CARRY

Libby's Happyvale Pickles, Sweet or Sour, large 32-oz. jar	25c
Libby's Happyvale Pickles, 9-oz. jar	9c
Sunny Boy Cereal, per pkt.	16c
Shredded Wheat Biscuits (limit 3)	3 pkts. 25c
Maple Leaf Farina, 2-lb. pkt.	18c
Red River Cereal, pkt.	19c
Muffets (limit 3)	3 pkts. 25c
Kellogg's All-Bran, large pkt.	19c
Robin Hood Quick Oats, large carton	18c
Dr. Jackson's Roman Meal, Bekus or Lishus, per pkt.	29c
Sugar-Krisp Corn Flakes	4 pkts. 25c
Maple Leaf Bread Flour, 7-lb. sack	28c
Nabob Tea (limit 2), 1-lb. pkt.	39c
Aunt Jemima Pancake Flour	16c
Spencer's Fresh Roasted Coffee, per lb., 35¢, 25¢ and	23c
Fresh Peanut Butter (bring your own container), per lb.	10c
Crax, large pkt.	12c
Nice Shelled Walnuts, 1-lb. bag	25c

WE HAVE EVERYTHING YOU REQUIRE—CALL AND INSPECT OUR NICE FRESH STOCK

WILSON'S FANCY QUALITY FRESH FROZEN STRAWBERRIES
Fresh Frozen Island Strawberries SPECIAL Per carton 19c

Horseshoe Salmon, ½'s (limit 3), per tin	15c

SEE OUR DISPLAY OF CONNOR'S FISH

Glacier Sardines at	3 tins 25c
Chicken Haddie at	2 tins 25c
Herrings in Tomato Sauce, oval tins, each	12c
Jutland Sardines, per tin	7c
Todd's Tiger Salmon, ½'s, per tin	11c
Cute Salmon, ½'s, per tin	5c
Crusader Salmon, 1's, tall	3 tins 25c
Saanich Clams, large tin	10c
Brand's Anchovy Sauce, 6½-oz. bottle	25c
Wheaties, per pkt.	20c
Nabob Extra Large Prunes, 2-lb. pkt.	23c
Nice Sweet Small Prunes, per lb.	8c
Devon Lass Thick English Cream, per tin	15c
Jell-O, all flavors, per pkt.	5c
Spencer's or Nabob Jelly Powder, per pkt.	4c
Spencer's Bulk Tea	3 lbs. $1.00
Jam, Strawberry or Raspberry, 32-oz. jar	25c
Aylmer or Nabob Marmalade, 4-lb. tin	39c
Baker's Breakfast Cocoa, 1-lb. tin	25c
Dutch Cocoa, 1-lb. bag	10c
Nabob Pure Greengage or Plum Jam, 4-lb. tin	35c
Nabob Pure Blackberry, Apricot or Raspberry Jam, 4-lb. tin	45c
Murray's Apple and Strawberry Jam, 4-lb. tin	40c
Ontario Pure Honey, 4-lb. tin	45c
Pearcey's B.C. Honey, per comb	23c

WE HAVE A VARIETY OF BRANDS OLD COUNTRY MARMALADE, PICKLES, SAUCES, CHUTNEY, ETC.

Oxo Cubes, large tin	18c

Call and Have a Cup of Cocomalt Now Being Demonstrated
Per tin 33c and 55c

Libby's Vegetable or Tomato Soup	4 tins 25c
Princess Oysters, very nice, per tin	13c
Swift's Pard Dog Food	3 tins 27c
Dale's Doggie Dinner	3 tins 25c
Scroggie's Health Food, all kinds, per sack	25c
Jameson Tea (limit 2), 1-lb. pkt.	39c
Libby's Tomatoes, large tin	10c
Cut Green Beans, 2's	3 tins 25c
Aylmer or Nabob Tomatoes, 2's, squat	3 tins 25c
Green Giant Tomato Juice	2 large tins 19c
Libby's Tomato Juice, 10½-oz. tin	5c

LIBBY'S AND EL RANCHO CORNED BEEF EXPECTED THIS WEEK-END

Maple Leaf Bread Flour (while quantity lasts), 24-lb. sack	96c
Colombia White Corn, 2's, tall	3 tins 27c
Pineapple, Blue Mountain or Red Jacket, slices, crushed or cubes	3 tins 25c
Rinso or Chipso (limit 3), large pkt.	18c
B.C. Preserved Peaches, Pears or Apricots, 2's, sqt.	2 tins 25c
Libby's Fruit Cocktail, 16-oz. tin	23c
Heinz Strained Food for Babies	3 tins 27c
Royal Crown or P. & G. Soap	3 bars 10c
Cow Brand Soda, 1-lb. pkt.	10c
Lifebuoy Soap	3 bars 19c
Ready-Cut Macaroni, 2-lb. bag	13c

SPRATT'S DOG AND PUPPY BISCUITS OF ALL KINDS

Rickett's Blue	2 pkts. 9c
Comox Mint Peas, the nicest flavored pea packed, 2's, tall, per tin	15c
Peas and Carrots, 2's, per tin	10c
Quaker Quick Oats, per pkt.	20c
Ogilvie's Minute Oats, small tube	8c
Spencer's Pork and Beans	3 tins 25c
Libby's Spaghetti and Cheese	3 tins 25c

BISCUIT SPECIALS

Ormond's Party, assorted, per lb.	21c
Christie's Dandy, assorted, per lb.	21c
Dundee Biscuits, per lb.	21c
Coco Bar, per lb.	21c
Christie's Snow Flake Sodas, per pkt.	19c

DAVID SPENCER LIMITED